LUMBER DIRECT FROM MILL TO YOU

CATALOG No. 10

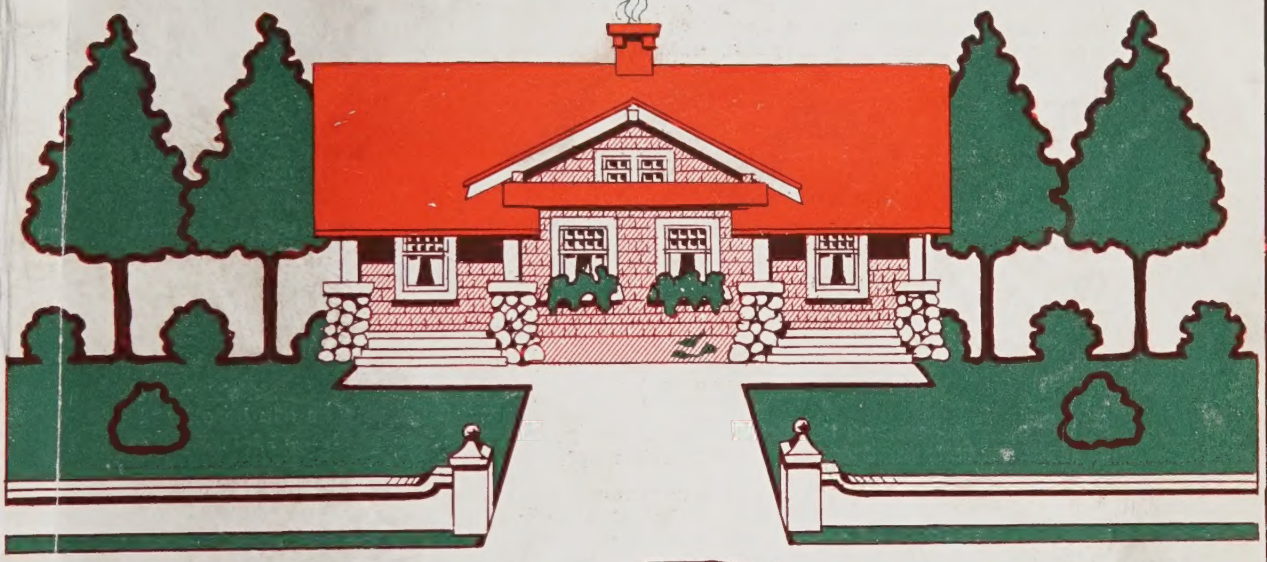

PLAN BOOK AND CATALOGUE

CONTRACTORS LUMBER SUPPLY CO.

SEATTLE, WASH.

H.

OUR GUARANTEE

WE GUARANTEE that each and every article in this catalogue is exactly as described and represented, and if not so found, any money you may have paid will be promptly and cheerfully refunded. We expect and want you to notify us without delay, of any article purchased that does not come up to your expectations. You will always find us ready and anxious to make a satisfactory adjustment.

WE GUARANTEE absolutely, that we will furnish for each and every order for any house or barn design shown in this book, at the price quoted, sufficient material to build the house or barn in a good, substantial and workmanlike manner, strictly according to the Blue Print Plans, Specifications, and material list furnished by us. That all material furnished will be strictly up to grade in quality and sizes as described in our general specifications on pages 8 and 9.

WE GUARANTEE to furnish with each order for any of our house or barn designs, full directions in the shape of an itemized list of materials, showing exactly the number of pieces, number of feet, size and grade of the material furnished, designating the purpose for, and the place in which it is to be used in the building. If anything is short, notify us at once, and we will make the shortage good immediately, or authorize you to purchase it locally at our expense.

WE GUARANTEE safe delivery, and to replace any item that may be damaged in transit, or to refund the price of such item, on receipt of the paid freight expense bill with a notation by the freight agent showing the condition of material on arrival.

AND LAST BUT NOT LEAST We guarantee as quick shipment and prompt delivery as can be offered by any other concern on the Pacific Coast. For years we have been making a specialty of rapid deliveries and our facilities in this respect are unexcelled.

OUR MOTTO To supply our customers with material and service of such high quality that absolutely every house sold by us shall be undeniable evidence of our more-than-fair business methods, and mark a step forward in the building of beauty and comfort into the homes of those we serve. For it is upon the broad principles of THE ABSOLUTE SATISFACTION of our customers that we create a lasting business, and finally prove by actual results that our business is founded on SQUARE DEALING.

CONTRACTORS LUMBER SUPPLY CO.

J. W. SUMRALL,
Secretary-Treasurer.

THE ABOVE GUARANTEE IS AS GOOD AS A GOLD BOND

If there is any question in your mind as to its value, we gladly refer you, by special permission, to our Bankers:

The MARINE NATIONAL BANK of Seattle, Washington

One of the largest and oldest banks in Seattle; and with whom we have been doing business for a number of years. WRITE TO THEM.

BETTER MATERIAL--BETTER SERVICE --LOWER PRICES

Cutting Out the Big Profits

SELLING lumber and building material direct to consumer is a business that has come to stay, just as surely as the Telephone and Automobile have become fixed in our daily life. The only wonder is that broad-minded business men did not see the need of this *Mill - To - Consumer* plan long before they did. But as in every other line of business growth, it was the everlasting abuses of the old selling plan —profit on top of profit—that finally was to bring a better day for the contractor, the carpenter and home-builder who have been the victims of greed and profiteering.

It was simply impossible for the old business methods to go on without opposition. The consumer had rights that no longer could be ignored; and this opened the door for the young, eager business man who could conceive of an organization that would pay a living profit to itself, and at the same time give the consumer the utmost value for his money.

Filling a Great Need

That was what the present owners of this company faced ten years ago; it was a hard struggle at first, the idea was new and it was hard to get our plans clearly before the people. But when once we sold a house in a community, both the house and owner were boosters for us thereafter. Even at that early date the local manager of a lumber yard, seeing that our material was better than what he had been selling, exclaimed: *"Where do they get such lumber? We can't get it."* So within less than twelve months our office was literally swamped with inquiries from interested builders in every nook and corner of the country. All this was positive proof of one thing: the average man was alive to any real chance to save money.

Success Against Opposition

While every mail was bringing us letters and inquiries by the hundred, we suddenly found ourselves assailed from every side by the powerful retail lumber organizations whose easy profits were threatened by our *"Better material for less money"* plan. But we have shown that lower prices and better materials are stronger arguments with the purchaser than anything the opposition might say or do against us. And we have succeeded because we have been able to give our customers a service that speaks louder than mere words. Today we can refer you to thousands of satisfied customers who have benefited through our service and prices.

The Proposition Boiled Down

Our whole proposition is based upon

BETTER MATERIAL
BETTER SERVICE
LOWER PRICES

Upon these principles we have built up a great organization that is placing thousands of homes, barns, churches and schools throughout every state west of Lake Michigan and from Canada to Mexico; an organization that gives every home-builder not only the advantages outlined below, but many more besides:

1. A home planned by the best architectural skill that money will hire.
2. Comfort, beauty and convenience combined in a way that makes home-building an exact science.
3. Materials absolutely up to grade—not a low grade sold as a higher grade, as so often is the case. We guarantee our materials because we know they are up to grade.
4. Prices from $200.00 to $500.00 less than you would pay locally.
5. Absolutely without cost to you, our architects' complete working plans and blue prints, together with exact directions covering itemized list of all material, piece by piece, number of feet, exact size and grade, showing for just what part of building it is used.
6. Standard construction throughout, as our plans clearly show. We could cut down the cost in many ways without altering the appearance of the building, but most people build only once in a lifetime and they prefer the best.
7. An ironclad guarantee that our quoted price will cover every item however small, protecting absolutely against any extras.

Three Reasons for Our Low Prices

LOWER SELLING COST

The consumer always pays the cost of selling. Therefore, the less it costs to sell an article, the less that article should cost the consumer. Look, then, at the big overhead expense of the local lumber yard where the territory is necessarily limited: investment in real estate, sheds, stocks, taxes, insurance, interest on money, salary of manager all the year and extra help in busy periods; also expense of unloading lumber, hauling to retail shed, sorting it out and stacking it up again. Now add the retail man's profit on top of this and you pay the bill.

Compared to this big expense of the local yard, our selling cost is a mere trifle; for at a comparatively trivial expense we are reaching almost every prospective home-builder west of Chicago and St. Louis. We sell almost wholly by advertising, and this has a cumulative value that actually reduces our selling cost month by month. The good will of our former customers alone would bring us thousands of dollars worth of business every year even if we did not spend a cent in expanding our territory. Therefore, it is plain that as the volume of our business increases every year—almost without extra expense to us—there is a corresponding decrease in the actual cost of our materials delivered to the consumer.

SMALL PROFITS

Likewise, if we were doing only a small business here and there, or operating within limited territory as is the case with the local yards, it would be impossible for us to continue business with the small profit we now make on a car load of material. That is why the local yards cannot meet our prices without actually losing money. But you may be sure they lose no money. They might meet our prices once in a while on an order just to keep our materials out of their territory, but they make up that very loss on other sales *by adding in extras and mixing in old stock that is sun-checked and of lower grades.*

ECONOMY IN HANDLING

We are located in the very heart of the greatest timber section in America, where the facilities for manufacturing and shipping lumber are unsurpassed. Every modern convenience is used in manufacturing our materials, conveying them from the mills into the cars and getting them on their way at the least possible expense. It is a fact that we can deliver at your station, many items of material for les than it would cost the retail yard, for we ship at car load rates many things that the yards get by local freight.

Satisfied Customers the Best Proof

ALL that we might say about our materials, service and prices would hardly convince many people of our straightforward methods of doing business. Nor do we ask that they take our word unsupported. For we have in our files hundreds of letters from satisfied customers who have volunteered to tell us that our home-building-method has saved them money and time. The following letters are taken at random from our files. Others will be found elsewhere in this catalog; and we would be pleased at any time to submit to prospective customers the name and address of those who have bought from us within the last few months or weeks:

Powell, Wyo.,
June 12, 1920.

C. L. S. Co.,
Seattle.

Gentlemen: The car of lumber came through in record-breaking time, I think, and got here nearly two weeks before I expected it. I am well satisfied with the quality of material. The lumber runs far better than I could have got from the local yard. I am, therefore, mighty well pleased with it.

Yours truly,
JOHN HENDRICK.

Lucas, S. D.
Dec. 29, 1919.

Contractors Lbr. Sup. Co.,
Seattle, Wash.

Dear Sirs: Am more than satisfied with the lumber which I got from you. The carpenters claim better lumber could not be found. I saved about $500.00 on this one lumber bill. I expect to build a big barn next year. If so, will get the lumber from you.

Yours truly,
M. C. BENTER.

Craig, Colo.
April 19, 1920.

C. L. S.

Dear Sirs: I am sending for a sketch of house which I want you to draw a set of plans from. I built one house out of your lumber. House Design No. 653, the Pocatello, and it was fine lumber. Built it for Fred Amstuz, at Wellfleet, Neb., and also worked on church at Elsie, Neb., which was ideal.

Yours respt.,
JOHN W. McMILLEN.

QUICK DELIVERY

NATURALLY before giving us an order, you want to know how soon we deliver the material to your station. For years we have had the reputation of making quicker deliveries than almost any other concern in our line of business. We are in a position to load your material and send it forward within from five to fifteen days after your order reaches us. Records show that cars loaded with lumber will go through to points west of the Mississippi River within from fifteen to twenty days after leaving Seattle. A careful examination of our own records show that all of our shipments have reached destination within less than an average of thirty days after receipt of orders by us.

Car Load Shipments Only

Our money-saving prices are based upon car load shipments. This is another fortunate thing for the home-builder, because the average house of five rooms or larger, makes a car load; also a barn 30x40 or larger will make a car load, and entitle the purchaser to the advantage of a big saving in freight cost. Any bill that is too much for one big car will always make two minimum car loads.

When a bill of material is not enough for a small car load, several of our customers at the same point often bunch all their small orders together in one car, thereby getting the benefit of car load prices, even though each order is much less than a car load. In filling these orders we carefully separate each man's materials in the car, so that in unloading there is no confusion whatever.

Less Than Car Load Shipments

Certain items of mill work can be shipped to advantage in less than car load lots; but on such bills special delivered quotations should first be obtained. Send us a list specifying such items and we will quote our free delivered price.

Materials to Special Order

If you do not find in our catalogue the designs you want, send us your plans, blue prints or drawings, and we will promptly quote you our low special price; for we make a specialty of detail work of all kinds; our splendid facilities enable us to fill orders for odd sizes and special designs in quicker time than most concerns require to ship stock material.

Shipping Facilities

Our location is ideal. Being stationed on five transcontinental railroads, we are able to route all shipments over the shortest line, and at the lowest rate. These roads carry our materials promptly and safely to every quarter of the country. Our own traffic department, expert in the details of transportation, freight rates and routes, has charge of all shipments from the time your order is received until it is delivered at your station. Every shipment is followed by telegraph. Thus we are enabled every day to know just how far the car has traveled, and to estimate almost exactly the date of its delivery at destination.

We Guarantee Safe Delivery

Our materials are packed and loaded with special care; it is a rare occasion that an article is damaged in transit; but we guarantee that in case any article is found to be damaged in any way, to replace it promptly, or pay for its purchase locally. All you need to do is to send us the paid freight receipt, *signed by the agent at your station,* with a notation made by the agent stating the condition of material on arrival at destination. This statement is our only protection against the railroad for claim for damages. In case of glass being broken, or other small damage, we usually authorize you to purchase the article locally and send us a receipted bill, deducting the amount when you pay us. However, a *prompt report should be made to us* of such damage on receipt of shipment.

OUR PLAN BOOK

The sixty-nine houses shown in this book include the best representative designs of American architecture. They are the result of endless pains and the most careful thought on the part of our high-classed architects and practical builders. These experts have combed the country over for all that is up-to-date, all that adds beauty, comfort and convenience to the home.

Quiet refinement, high quality and reasonable price are the main ideas that run through this unusual selection of homes.

These houses are built to withstand the deepest snows, the coldest winds and the hardest rains. There is more value in one of these homes, for the money, than any you may design and build specially; for they are the result of concentrated effort and systematic handling of vast quantities of building materials at the minimum of overhead expense.

The prices of the houses in this plan book are not printed for the reason that prices are subject to fluctuate so frequently that printed prices are often out of date and confusing to the customer.

It is our aim to give our customers the lowest prices at all times. Write us for a special quotation on the house you want. The quotation will come back to you at once and with it will be sent complete specifications.

Our quotations always include freight paid by us to your station.

Our Plans Given Free

The most important step in starting to build a home is getting the plans and specifications. Don't overlook this—plans are absolutely necessary; and specifications are just as important.

The specifications show WHAT THINGS go into your home—the plans show WHERE AND HOW they go. How then are you to buy materials intelligently unless you know WHAT THINGS you are buying? And how shall you know what to buy unless you know WHERE AND HOW it goes?

Don't make the old, old mistake of trying to do without plans and specifications; it has caused a million heartaches, misunderstandings, disappointments and botched jobs. Get plans and specifications and you will have no unpleasant disagreement with your contractor or carpenter.

Remember this: ONE FIVE ROOM HOUSE WITH BATH MAY BE MIGHTY EXPENSIVE AT $2,000.00; AND ANOTHER FIVE ROOM HOUSE AND BATH OF EXACTLY THE SAME SIZE AND SHAPE MAY BE MIGHTY CHEAP AT $4,000.00. It is what goes into the house that counts—the plans and specfications determine that; you can't figure cost any other way.

Our plans and specifications are given FREE OF COST with every house in this book; and with these plans and specifications we are able to figure out exactly a CERTAIN HOUSE at exactly a CERTAIN PRICE, because we know the quality and price of every single piece of material that goes into a house. Architecture is not guesswork; it is an exact science.

This free plan service consists of the following important items:

Basement Plan	Right Side Elevation
First Floor Plan	Left Side Elevation
Second Floor Plan	Specifications
Front Elevation	Detail Sheets
Rear Elevation	Delivered Price

Guaranteed Material Specifications

It should be understood that these plans are free only to those who buy the materials for the house. For this reason a small TEMPORARY DEPOSIT of from $3 to $7.50 is required from those who order plans and specifications. But remember this is refunded as soon as your order for materials reaches us. We hope you will understand that this small deposit scarcely covers the cost of making the blue prints and copying the specifications. It is not a payment in any sense of the word, nor do we question your good intentions. What we really do is to make it easy for our customers who have shown confidence in us. Without this small guarantee we would be swamped with requests for our plans from people who have no intention of building, nor any use for the plans. It would put a useless burden on us and add unnecessary cost to our materials. We are not in the plan business for a profit, but solely for the benefit of our customers. Therefore what we save by charging this small temporary deposit is yours—not ours. Also remember that any reliable architect would charge you from $30 to $90 for drawing these plans specially—it is the volume of business that enables us to give this service free to those who buy our houses.

Plans Absolutely Accurate

The houses shown in this book were designed, and plans prepared with great caution. Our architects have investigated every climatic condition from ocean to ocean that might in any way affect the structure of a home. The material lists have been checked over and over again until absolute accuracy has been attained. And the best testimony to this fact comes from satisfied customers everywhere throughout our territory. The best testimony comes from the man who has tried us — and therefore knows.

Reversed Plans

It may be that your building site will require the plan to be reversed from the way it is shown in the book. This does not mean that anything is added to or taken from the plans. It does mean that every room will be just opposite from the way they now appear: the rooms on the right shifted to the left, and those on the left shifted to the right. This cannot possibly affect the architectural beauty of the house. An extra charge of $2 is made for reversed plans in addition to the regular price shown in the plan book. This will be refunded when you order the materials from us.

WRITE FOR DELIVERED PRICES FREIGHT PAID BY US TO YOUR STATION

Special Plan Department

The plans shown in this book usually are just what our customers want; but occasionally some prefer to have plans drawn that will conform to special requirements and conditions. Our SPECIAL PLAN DEPARTMENT is at your service in this respect.

A study of the plans shown in this book will suggest valuable ideas of your own which you can set forth in special plans; for instance, you may prefer the roof design of one house, the floor plan of another, and the porch of a third. Or you may suggest your own ideas for use in connection with some special feature of our stock plans. Our SPECIAL PLAN DEPARTMENT is maintained for this purpose. It will help you to embody many good ideas in the general plan you have in mind.

This special plan service is free to our customers only. A small cash deposit to protect us from curiosity seekers is all that is required. The amount you deposit is refunded when you send your order for material. The plans cost you nothing.

How to Order Special Plans

The best way to get our special plans is to make a rough sketch of the house you have in mind. The sketch need not be drawn to scale, but should show SIZE and arrangement of rooms. Be sure to give dimensions of rooms exactly as you want them, as any future change will cause additional delay and expense. Send us this sketch together with all possible information; such as the height of ceilings, kind of siding wanted, how house is to be heated, and whether it is to have a basement.

If you have a small picture of the house design you wish to follow, send it along, or mention the number and page where it may be found in any of the several plan books published, and we will incorporate the idea into plans. You cannot give us too much information; write freely and fully all you know about it. With this information forward a remittance of $2.00 for each room, not counting closets, halls nor bath. On receipt of the above, our architects will prepare and send you preliminary sketches and plans drawn to scale, following your suggestions, all accurately and carefully worked out. Our architects will also suggest ideas that will help you save money in materials and construction without detracting from the value of the house.

When you get the preliminary plans and sketches, you have the privilege of making any further changes you wish. In that case return the plans to us and these changes will be shown in the finished plans and blue prints; for this, an additional charge of $2.00 for each room will be made. Even in this case the complete plans would cost you only $4 for each room—about one-fifth of what a reliable architect would charge you for a similar job.

The completed plans will be perfect in every way; they will show every detail of construction. With them we send you complete specifications and guaranteed material bill, quoting you a delivered price—freight paid to your station.

Do not forget that the small deposit will be refunded to you when you buy your materials from us; you deduct it from your remittance when material bill is paid.

EXPLANATION OF CONSTRUCTION. We show on this page sections illustrating every detail of construction as planned for all houses on following pages. Your attention is called to the fact that the construction is Standard and better, and will meet every requirement for strength, durability and warmth.

On this and following page you will find a general specification of sizes and grades of all items of material furnished by us for the construction of these houses.

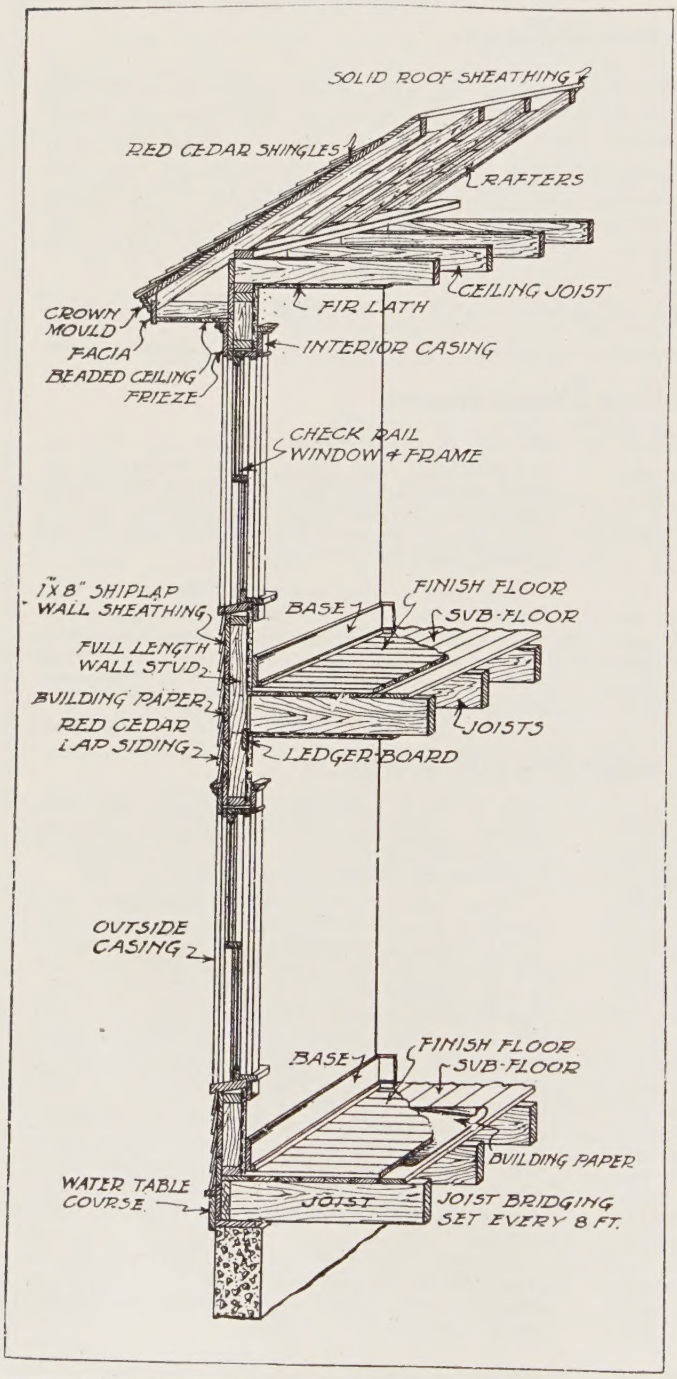

WHAT WE FURNISH

We can furnish all or any part of the following items of material for any house design shown in this book. When you write us for a delivered price on one of these houses, we will quote you on all of the material mentioned below, giving you separate figures on different lots as indicated—eight separate prices in all. You can then order such as you want, and omit those items not wanted.

(1) **LUMBER, LATH, SHINGLES,** finish and mill work, building paper and tar felt, also cabinet work where cabinet work is shown on plans. All in guaranteed sufficient quantities to complete the house according to blue print plans which will be furnished free to purchasers. See page 9 for a general description and specification of this part of the material bill.

(2) **PAINTING MATERIALS** complete, consisting of two coats for all outside wood work, except roof for which one coat of shingle stain is furnished. Also complete oils, stains, varnish, and other necessary materials for all inside wood work to make a perfect job throughout. A separate price will be quoted for painting materials.

(3) **HARDWARE, NAILS and TIN WORK** complete, which includes finish hardware for all doors, windows and sash, finish hardware for cabinet work (where cabinet work is included) nails in sufficient quantities and suitable sizes, sash cord and sash weights for all windows, and complete tin work such as gutters, down spouts, valley tin and tin flashings, and all other necessary tin work. A separate price is quoted on hardware, nails and tin work.

(4) **STORM DOORS and STORM SASH COMPLETE.** A separate price will be quoted for this storm equipment.

(5) **SCREEN DOORS and WINDOW SCREENS complete.** 1⅛ inches thick and of galvanized wire. A separate price will be quoted for screens.

(6) **HARDWOOD FLOORING.** At a small extra cost we can furnish hardwood flooring for our houses instead of fir. A separate price will be quoted for 13-16 x 2¼ Clear Maple Flooring, or Clear Plain Oak flooring for the main (first) floor instead of fir. For one story houses this means all inside flooring, and for two story houses it means all inside finish flooring for first floor only. If hardwod flooring is wanted only in living room and dining room, we will be pleased to quote on that basis also.

(7) **OAK or BIRCH INTERIOR FINISH and TRIM** instead of fir is desired by many of our customers, and when requested we will quote a separate and extra price for this hardwood finish and trim instead of fir in the living room, dining room, and entrance hall (if any).

(8) **FLAXLINUM** for outside walls. This is a very desirable feature that may be used to great advantage in extremely cold climates. It is manufactured in sheets one-half inch thick and 18 inches wide, with flanged edges for use between all outside studding. It adds greatly to the warmth of the house and is recommended as being superior to back plaster. A separate price is quoted for Flaxlinum.

GENERAL MATERIAL SPECIFICATIONS

READ CAREFULLY

The sizes, kinds and grades of material given below are furnished for all houses shown in this plan book. Sufficient quantities are guaranteed. All bright, clean, new stock.

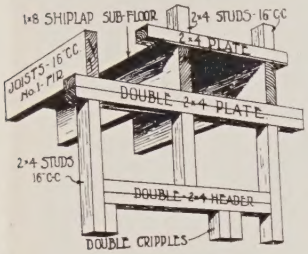

Posts 6x6; **Girders** 6x8; strictly No. 1 Fir. Solid timbers.

Wall Plates for foundation, 2x6 and 2x8 No. 1 Fir, dressed one side and one edge.

First Floor Joists. 14 ft span and under, 2x8; over 14 ft., 2x10. Spaced 16 inches on center. All No. 1 Fir, dressed one side and one edge.

Second Floor Joists. 2x8 spaced 16 inches on center. No. 1 Fir dressed on one side and one edge.

Ceiling Joist. 2x4 spaced 16 inches on center. No. 1 Fir dressed one side and one edge. 2x6 ceiling joist for houses with attic stairs.

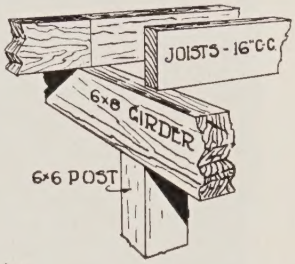

Rafters, 2x4 spaced 16 inches on center. No. 1 Fir dressed one side and one edge. For hip and valley rafters 2x6 are furnished.

Studding. 2x4 spaced 16 inches on center. Single plate at bottom and double plate at top of all walls and bearing partitions. All No. 1 Fir dressed one side and one edge.

Porch Floor Joists. Front porches 2x6 or 2x8, spaced 18 to 24 inches on center.

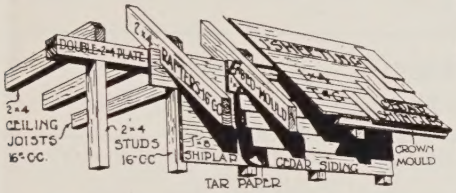

Wall Sheathing. 1x8 No. 1 Fir Shiplap.

Sub-Flooring. 1x8 No. 1 Fir shiplap. Sub-Flooring furnished for second floors as well as the first floor.

Roof Boards. No. 1 Fir boards dressed one side. Furnished in mixed widths from 4 to 12 inches wide and in sufficient quantities to lay solid.

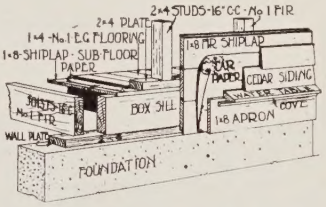

Roof Shingles. Extra Clear 5/2-16 in. Washington Red Cedar, laid 4½ inches to weather. Wall shingles same grade to be laid 5 inches to weather unless otherwise specified.

Finish Flooring. For first floor and porches 1x4 No. 1 **Clear** Edge Grain Fir Flooring. Red Rosin paper furnished to lay between sub-floor and finish floor. For second floor 1x4 No. 2 Clear Edge Grain Fir Flooring.

Attic Flooring. 1x8 No. 1 Fir Shiplap for all houses having attic stairs.

Porch Ceiling. 5/8x4 Clear Fir Beaded Ceiling.

Outside Finish and Trim. Clear Soft Old Growth Yellow Fir. This includes facia, frieze, corner boards, belt, cornice mouldings, skirting, verge boards, brackets, porch steps, risers, porch beam, frieze and soffit, porch columns and newels, porch rail and balusters, lattice, etc.

Siding. Strictly No. 1 Clear Red Cedar Lap Siding (or Shingles, as the case may be). Our Siding is absolutely clear and free from knots or otherdefects. Tar Felt paper to lay between siding and wall sheathing.

Bridging. 1x4 No. 1 Fir for all floor joists.

Lath. Best No. 1 Fir Lath 4 ft. long. Standard size.

All 2-Inch dimension lumber, such as stair horses, basement treads, headers, lookouts, cripples, stair landings and other framing is No. 1 Fir dressed one side and one edge.

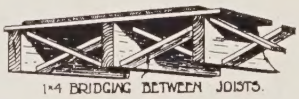

Scaffolding and Braces are furnished with all houses in quantities suitable to size of the house.

Inside Finish and trim, including base and base shoe, picture moulding, door trim, window trim, wainscoting, plate rails, colonnades, doors, stair work, cabinet work and all other inside finish is furnished in specially selected clear soft old growth fir. Strictly No. 1 Clear, and free from any defects whatever. Hardwood thresholds furnished for all outside doors.

Windows and Sash. All windows and sash made from clear soft fir and glazed with strong clear glass. All glass 30 inches and over Double strength. All windows are 1⅜ inches thick and check rail.

Window Frames and Door Frames. All window frames are furnished complete and shipped knock down. Each piece is cut to exact length and each frame shipped in separate bundle. All with 1⅛-inch Outside Casing and moulded caps. Outside door frames complete and shipped knock down. Each frame in separate bundle. Single Rabeted Jambs, 1⅛-inch outside casing and moulded cap. Inside door frames consist of three pieces of double rabeted jambs. All frame material strictly clear stock. No defects.

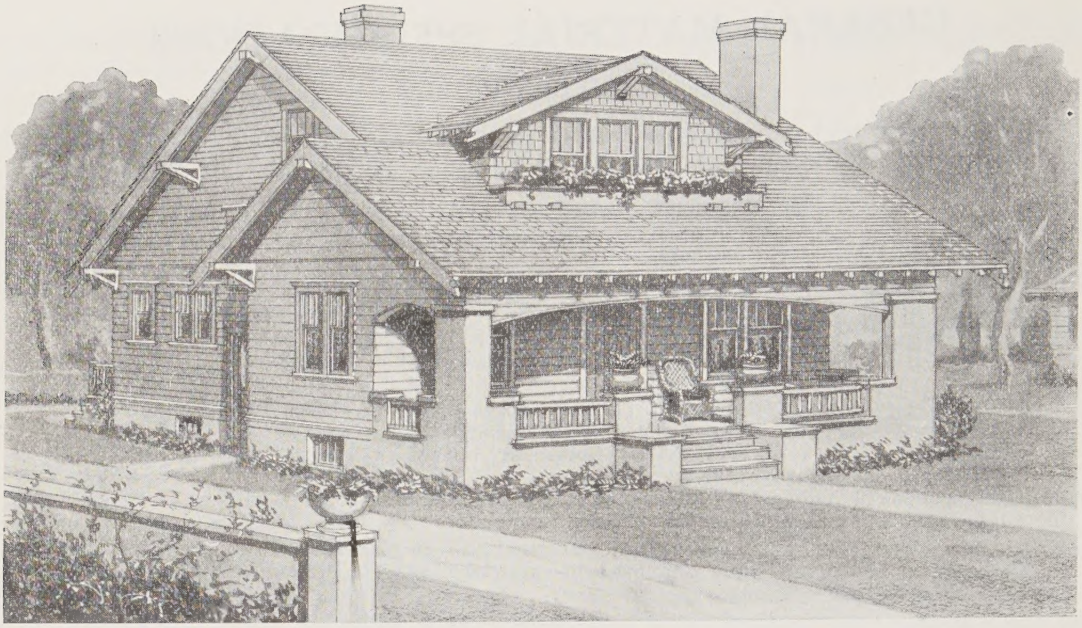

Design No. 712. THE ROANOKE

8 Rooms and Bath	**Write for Delivered Price Freight Paid by Us to Your Station**	Size 28x38 Feet

The Roanoke is a semi-bungalow of exceptional beauty and refinement. The exterior appearance is pleasing and meets all the modern demands for elegance of outline.

The interior arrangement as shown by accompanying floor plans meets all modern requirements in the way of large living room with fireplace, breakfast room, enclosed rear porch and modern cabinet work. The bed room on the first floor may be converted into a cozy den by the substitution of French doors for the opening into the living room. The second floor contains two large bed rooms, the bath and a sleeping porch.

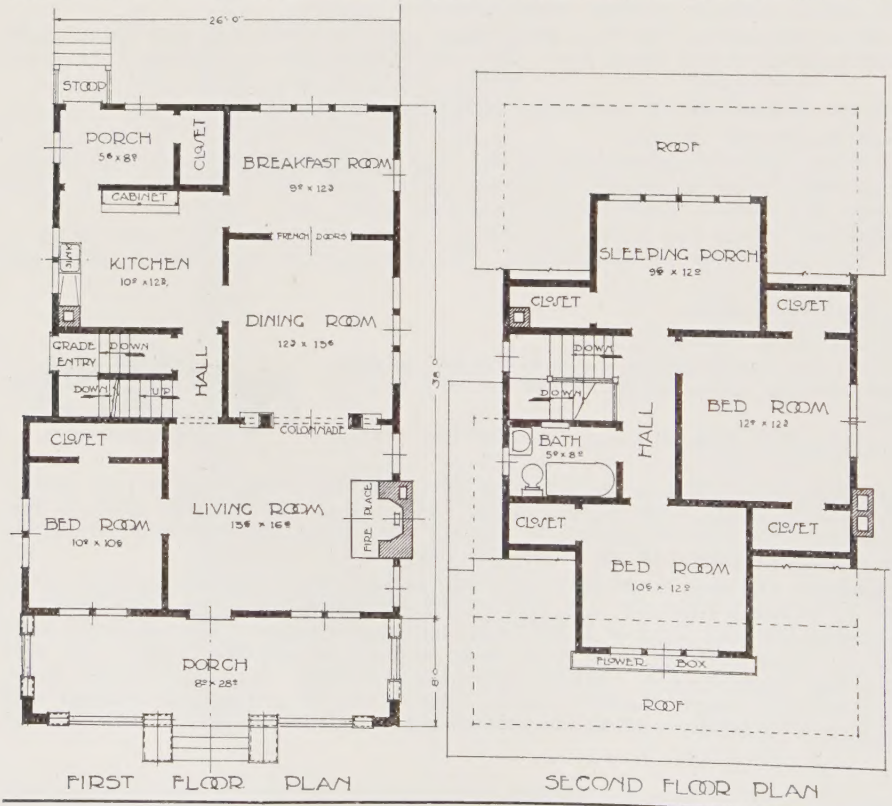

FIRST FLOOR PLAN

SECOND FLOOR PLAN

Height of ceiling, first floor, 9 ft. **Second** floor, 8 ft. **Floor** joist, first floor, 2x8; second floor, 2x8. **Ceiling** joist, 2x4. **Studding,** 2 x 4. **Main** rafters, 2x4. **Hip** and valley rafters, 2x6. All No. 1 Fir dressed one side and one edge. All joists, studding and rafters spaced 16 in. on centers.

Sub-Floor: First and second floors, 1x8 No. 1 Fir shiplap. **Red Rosin** paper for first floor lining. **Wall** sheathing, 1x8 No. 1 Fir shiplap and No. 2 Tar Felt. **Best** grade clear Red Cedar lap siding. **Shingles** Extra Clear 5/2-16 in. Red Cedar. **Roof** boards No. 1 common fir boards laid solid.

Inside doors No. 124 or 125. **Front** door No. 113 Bevel Plate or other door of about same value.

For complete additional specifications see page 9.

See pages 8 and 9 for what we furnish.

Design No. 745. THE ALEXANDRIA

6 Rooms and Bath	**Write for Delivered Price Freight Paid by Us to Your Station**	Size 34x28 Feet

This comfortable and convenient little home is of a design known as the Colonial Bungalow. In so far as the arrangement of rooms and interior details are concerned, it is not greatly different from the ordinary bungalow with a possible exception of a more general use of French doors and the addition of a sun room.

The exterior, however, is designed along different lines. Although not purely Colonial, there is a Colonial touch here and there which, added to the general simplicity of the design, makes a home that is not only distinctive, but one where the lasting architectural beauty will withstand the critical test of ever-changing styles.

The living room is quite large, being 13½x18½ feet, with an open fire place and a coat closet near the entrance door. A pair of French doors connects it with the sun room, and a beautiful colonnade with the dining room. Note also the convenient situation of the kitchen with usual built-in cabinet work, the ample closet room and the handy disposition of the bedrooms and bath. An enclosed grade entrance provides access to the kitchen as well as to basement.

Height of ceiling, 8 ft. 4 in. **Floor** joist, 2x8, **Ceiling** joist, 2x4. **Studding,** 2x4. **Main** rafters, 2x4. **Hip** and valley rafters, 2x6. All No. 1 Fir dressed one side and one edge. All joists, studding and rafters spaced 16 in. on centers.

Sub-Floor: 1x8 No. 1 Fir shiplap. **Red Rozin** paper for floor lining. **Wall** sheathing, 1x8 No. 1 Fir shiplap and No. 2 Tar Felt. **Best** grade Red Cedar lap siding. **Shingles** Extra Clear 5/2-16 in. Red Cedar. **Roof** boards No. 1 common fir boards laid solid.

Inside doors No. 124 or 125. **Front** door No. 109 D. S. or other door of about same value. For complete additional specifications see page 9.

See pages 8 and 9 for what we furnish.

Plans complete for this house $5.00. Free plan offer on page 6.

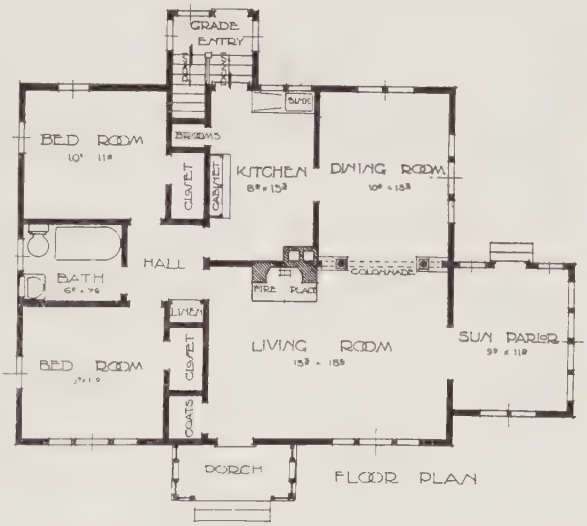

FLOOR PLAN

Conde, S. D., July 28th, 1920.

Gentlemen:

This is to let you know that my lumber shipped in M. C. Car No. 50621 arrived 20th of July and the lumber was O. K. I am well pleased with the quality.

C. M. ANDERSON.

Design No. 848. THE CORONA

5 Rooms and Bath	**Write for Delivered Price Freight Paid by Us to Your Station**	Size 28x46 Feet

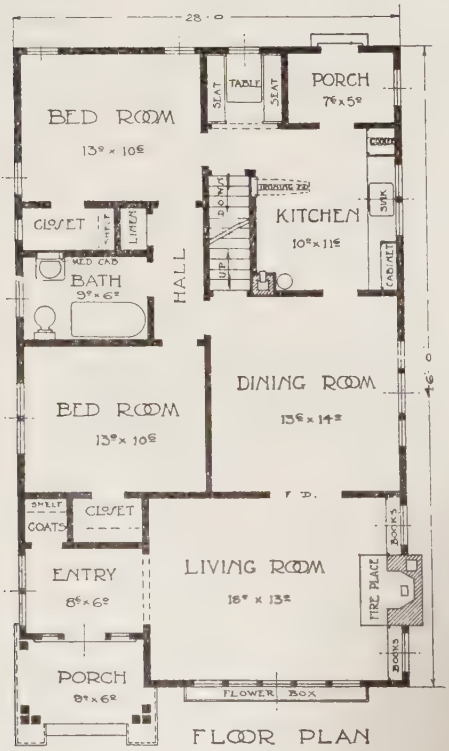

FLOOR PLAN

In this prize winning, five room bungalow, we have that happy combination; artistic appearance, convenient plan arrangement and economical construction.

The double gable in front is relieved by the cross roof, giving a distinctive and pleasing effect and the long row of windows with attractive flower box combine with the triple French entrance to make an inviting and beautiful home.

The interior is modern in every respect and embodies all up-to-date built-in features including ironing board and breakfast nook. All of the rooms are of exceptional size and the coat closet in entry, stairs to attic and large bath all add to the convenience of an exceptionally well balanced plan arrangement.

The beauty of the interior is enhanced by French doors between the living and dining rooms and by the combined bookcases and fireplace at the end of the living room.

Height of Ceiling, 8 ft. 4 in. **Floor** Joists, 2x8. **Ceiling** Joists, 2x6. **Studding,** 2x4. **Main Rafters,** 2x4. **Hip** or Valley Rafters, 2x6. All dimension lumber No. 1 Fir dressed one side and one edge. All joists, studding and rafters spaced 16 inches on centers.

Sub-Floor, 1x8 No. 1 Fir Shiplap. **Red Rosin** paper for floor lining. **Wall sheeting,** 1x8 No. 1 Fir Shiplap and tar felt between shiplap and siding. **Best** grade clear Red Cedar siding. Shingles, Extra Clear 5/2-16 in. Red Cedar.

Inside doors No. 124 or 125. **Front** door No. 109 Bevel plate, or choice of any other front door in catalogue. For complete additional specifications, see page 9.

See pages 8 and 9 for what we furnish.

Plans complete for this house $6.00. Free plan offer on page 6.

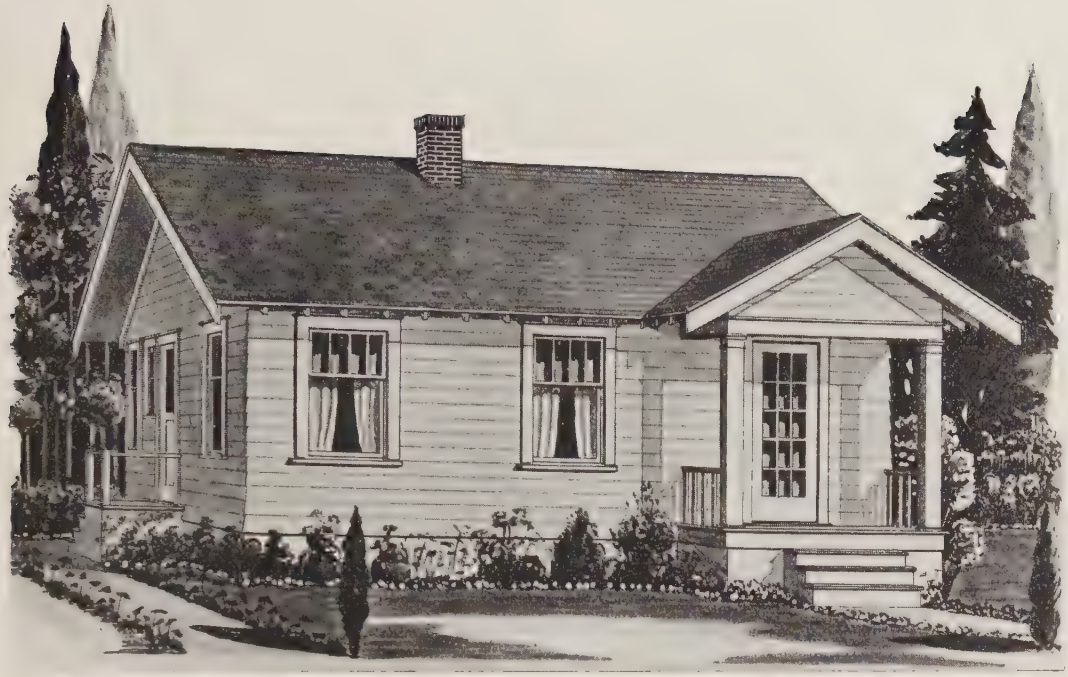

Design No. 501. THE SPOKANE

4 Rooms and Bath	**Write for Delivered Price Freight Paid by Us to Your Station**	Size 24x28 Feet

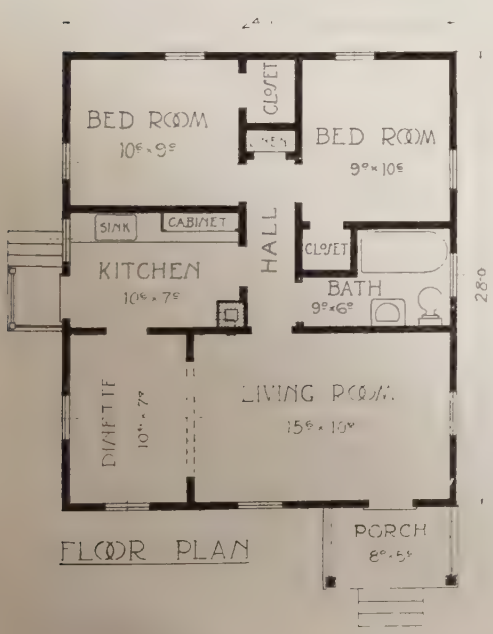

FLOOR PLAN

Here is something a little different in arrangement of rooms in a typical four-room home. Both bed rooms are at the rear of the house, affording maximum of light and ventilation. The bath is convenient to all parts of the house, and the dining nook is separated from living room by a cased opening permitting its use as part of the living room when required.

Height of ceiling, 8 ft. 3 in. **Floor** joists, 2x8. **Ceiling** joists, 2x4. **Studding** and **Rafters,** 2x4. All No. 1 Fir dressed one side and one edge. All joists, studding and rafters spaced 16 in. on centers.

Sub-Floors and wall sheathing 1x8 No. 1 Fir Shiplap. Building paper for floor lining and tar felt between shiplap and siding. Best grade clear Red Cedar lap siding. **Shingles** Extra Clear 5/2-16 in. Red Cedar.

Front door No. 109 D. S. Glass. **Inside doors** Nos. 122, 124 or 125. For complete additional specifications see page 9.

See pages 8 and 9 for what we furnish.

Plans complete for this house **$4.00. Free plan offer on page 6.**

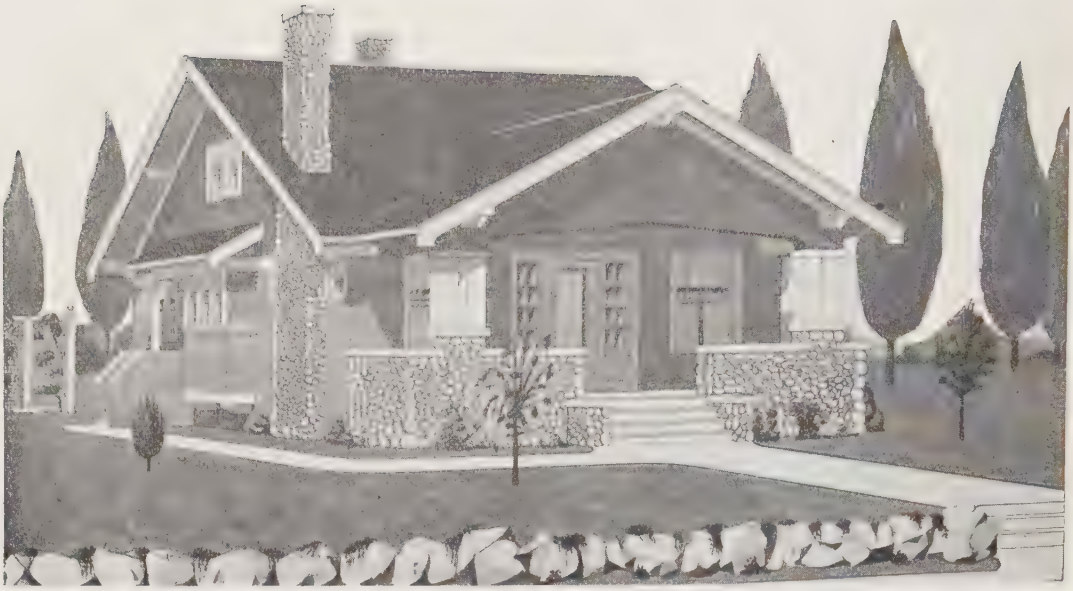

Design No. 672. THE MONTROSE

5 Rooms and Bath	**Write for Delivered Price Freight Paid by Us to Your Station**	Size 26x52 Feet

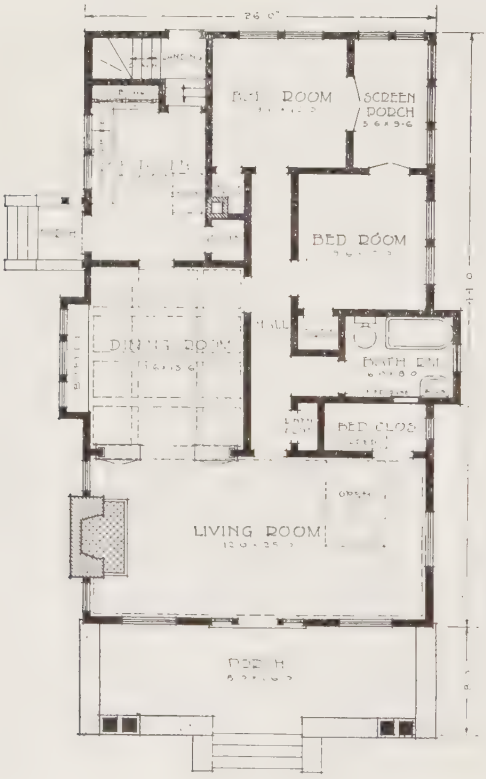

Floor Plan

This bungalow makes a direct appeal to the home builder with an artistic temperament who is also of a practical turn of mind. Many unique features are incorporated in this design. The exterior is very attractive, especially the front porch with the low gable roof and cobblestone base. The fireplace chimney is of cobblestone to match. Where cobblestone is not available, brick could be substituted. The floor plan speaks for itself.

Height of Ceiling, 8 ft. 3 in. **Floor** joists, 2x8. **Ceiling** joists 2x4. **Studding** 2x4. **Main** rafters 2x4. **Valley** rafters 2x6. All No. 1 Fir, dressed one side and one edge. All joists, studding and rafters spaced 16 in. on center.

Sub-Floor, 1x8 No. 1 Fir Shiplap. **Red Rozin** paper for floor lining. **Wall Sheathing,** 1x8 No. 1 Fir Shiplap and Tar felt paper. **Best Grade** Clear Red Cedar Siding. **Shingles** Extra Clear 5/2-16. in. Red Cedar.

Inside Doors, No. 124 or 125. **Choice** of any front door in Catalogue. For complete additional specifications see page 9.

See pages 8 and 9 for what we furnish.

Plans complete for this house $6.00. Free plan offer on page 6.

Pekin, N. D., Feby. 25th, 1920.

Dear Sirs:

I have certainly advertised you pretty thoroughly showing every one who comes to our house and it is considered by all that we have the nicest, handiest and most complete farm home in the whole country.

JOHN W. BLISS.

Design No. 507. THE YAKIMA

4 Rooms and Bath	**Write for Delivered Price Freight Paid by Us to Your Station**	Size 24x36 Feet

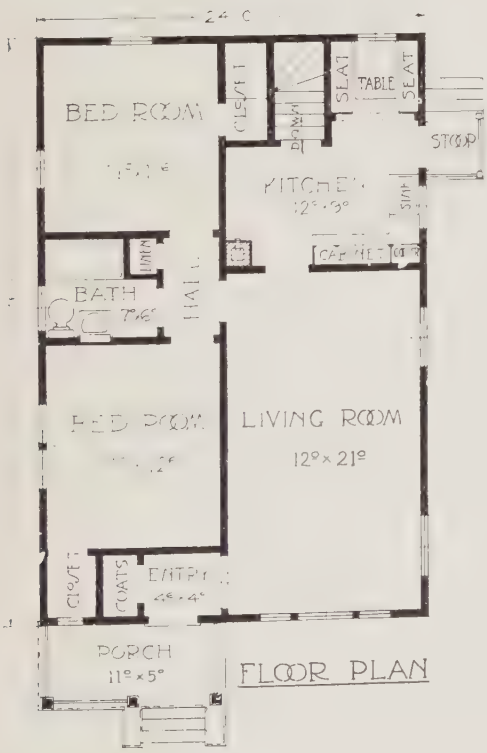

FLOOR PLAN

This home has proven very popular in Seattle and Western Washington. It is for all practical purposes a five-room house as the living room is large enough to be used for a dining room when necessary, while on most occasions the breakfast nook will answer the purpose of dining room. Look this plan over carefully and you will agree with us that it is ideal for a house of this size.

Height of ceiling, 8 ft. 3 in. **Floor** joists, 2x8. **Ceiling** joists, 2x4. **Studding** and **Rafters,** 2x4. All No. 1 Fir dressed one side and one edge. All joists, studding and rafters spaced 16 in. on centers.

Sub-Floors and wall sheathing 1x8 No. 1 Fir Shiplap. Building paper for floor lining and tar felt between shiplap and siding. Best grade clear Red Cedar lap siding. **Shingles** Extra Clear 5/2-16 in. Red Cedar.

Front door No. 109 D. S. Glass. **Inside doors** Nos. 122, 124 or 125. For complete additional specifications see page 9.

See pages 8 and 9 for what we furnish.

Plans complete for this house **$4.00. Free plan offer on page 6.**

Design No. 735. THE CORONADO

6 Rooms and Bath	**Write for Delivered Price Freight Paid by Us to Your Station**	Size 30x48 Feet

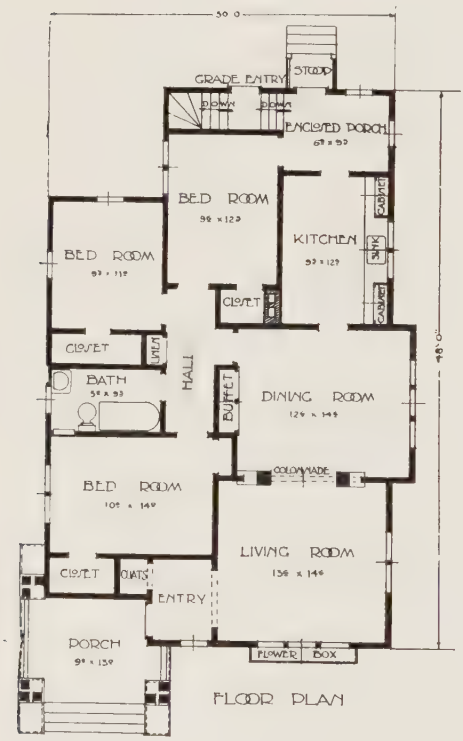

FLOOR PLAN

Beaver Creek, Minn., June 28, 1920.

Dear Sirs:
I am well satisfied with the lumber received from you. The house will soon be finished and I am sure advertising your material. A friend of mine from Luverne, Minnesota, was over and I showed him the lumber and let him take your catalogue. He intends to put up a large house. C. SAMUELSON.

Here is a six room bungalow that is bound to please many of our customers. In appearance it is exceedingly attractive and well balanced in every detail. The disposal of the roof lines gives a distinctive feature to the house which is carefully carried out in the attractive front porch. The picture shown above speaks for itself and needs no praise in words.

The interior arrangement has been given much thought and painstaking work. The front door opens into an entry which is provided with a handy coat closet. Between the living and dining rooms is a book case colonnade and there is a fine built-in buffet in the dining room. It will be noted that the kitchen is fitted with a large cabinet extending full length of the room. At the rear of the kitchen is an enclosed porch which may also be used as a breakfast room. The three bedrooms are plentifully supplied with closets and all open into a hall giving easy access to bath room, and linen closet. The convenient grade entrance to basement should not be overlooked.

Height of ceiling, 9 ft. **Floor** joist, 2x10. **Ceiling** joist, 2x4. **Studding,** 2x4. **Main** rafters, 2x4. **Hip** and **Valley** rafters, 2x6. All No. 1 Fir dressed one side and one edge. All joists, studding and rafters spaced 16 in. on centers.

Sub-Floor: 1x8 No. 1 Fir shiplap. **Red Rosin** paper for floor lining. **Wall** sheathing 1x8 No. 1 Fir shiplap and No. 2 tar felt. **Best** grade Clear Red Cedar Lap Siding. **Shingles** Extra Clear 5/2-16 in. Red Cedar. **Roof** boards No. 1 common fir boards laid solid.

Inside doors No. 124 or 125. **Front** door No. 110 B. P. or other door of about same value. For complete additional specifications see page 9.

See pages 8 and 9 for what we furnish.

Plans complete for this house, $5.00. Free Plan offer on page 6.

Design No. 705. THE CASCADE

6 Rooms and Bath	**Write for Delivered Price Freight Paid by Us to Your Station**	Size 32x40 Feet

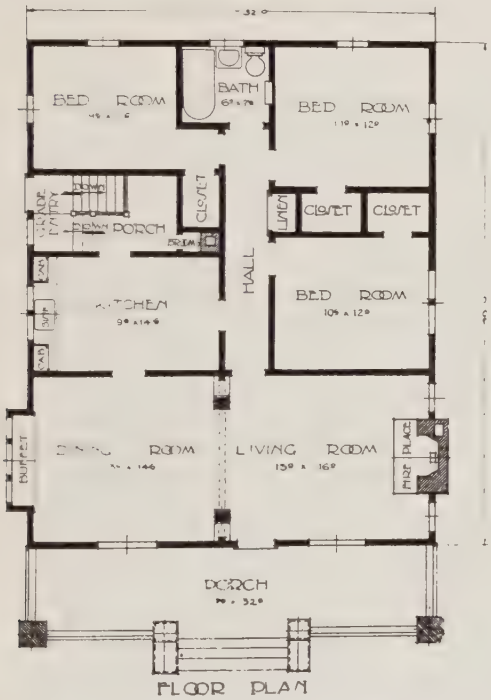

This house is of the semi-bungalow type, though it will be noticed that the exterior presents an originality in design. The general appearance is homelike and pleasing. The monotonous effect of a plain roof is relieved by the flat dormer with its three sash. The feature of the exterior is the large porch with its artistic brick piers and the arched entrance.

The interior arrangement is cozy and convenient. A beautiful fireplace adorns the living room which is separated from dining room by a bookcase colonnade. A recess buffet something like our No. 3166 is located at the end of the commodious dining room. The kitchen is provided with a large combination sink and kitchen cabinet. The three large bedrooms are plentifully provided with closets and all open into a hall with convenient access to the bath room. The cellar is reached from the outside through a grade entrance and from the inside through the kitchen.

Height of ceiling, 9 ft. **Floor** joist, 2x8. **Ceiling** joist, 2x4. **Studding,** 2x4. **Main rafters,** 2x4. All No. 1 Fir dressed on one side and one edge. All joists, studding and rafters spaced 16 in. on centers.

Sub-Floor: 1x8 No. 1 Fir shiplap. **Red Rosin** paper for floor lining. **Wall** sheathing 1x8 No. 1 Fir shiplap and No. 2 tar felt. **Best** grade Clear Red Cedar Lap Siding. **Shingles** Extra Clear 5/2-16 in. Red Cedar. **Roof** boards No. 1 common fir boards laid solid.

Inside doors No. 124 or 125. **Front** door No. 107 B. P. or other door of about same value. For complete additional specifications see page 9.

See pages 8 and 9 for what we furnish.

Plans complete for this house, $5.00. Free Plan offer on page 6.

"OUR HOUSE IS BEAUTIFUL AND WE ARE DELIGHTED WITH IT"

Contractors Lumber Supply Co., Longmont, Colo., Dec. 23, 1918.
Seattle, Wash.

Dear Sirs:

Our house is beautiful throughout and we are delighted with it. We are especially proud of the doors. Our front door No. 109 in your catalogue, and all the inside doors of just one panel every one admires that have seen them.

The buffet and book case arch are also especially fine features of the house.

I am more pleased with our home each day we live in it, and so far wouldn't have a thing different about it. After we get it all furnished and the windows draped, I hope to send you a picture of it.

Sincerely yours, MRS. J. BURTLE.

INTERIOR VIEW OF THE MAGNOLIA

Above is shown a view of the living room and a corner of dining room of House Design No. 742, the MAGNOLIA. Note the artistic fire place and French door opening on to the rear porch. It also presents a view of Colonnade No. 465 between living room and dining room.

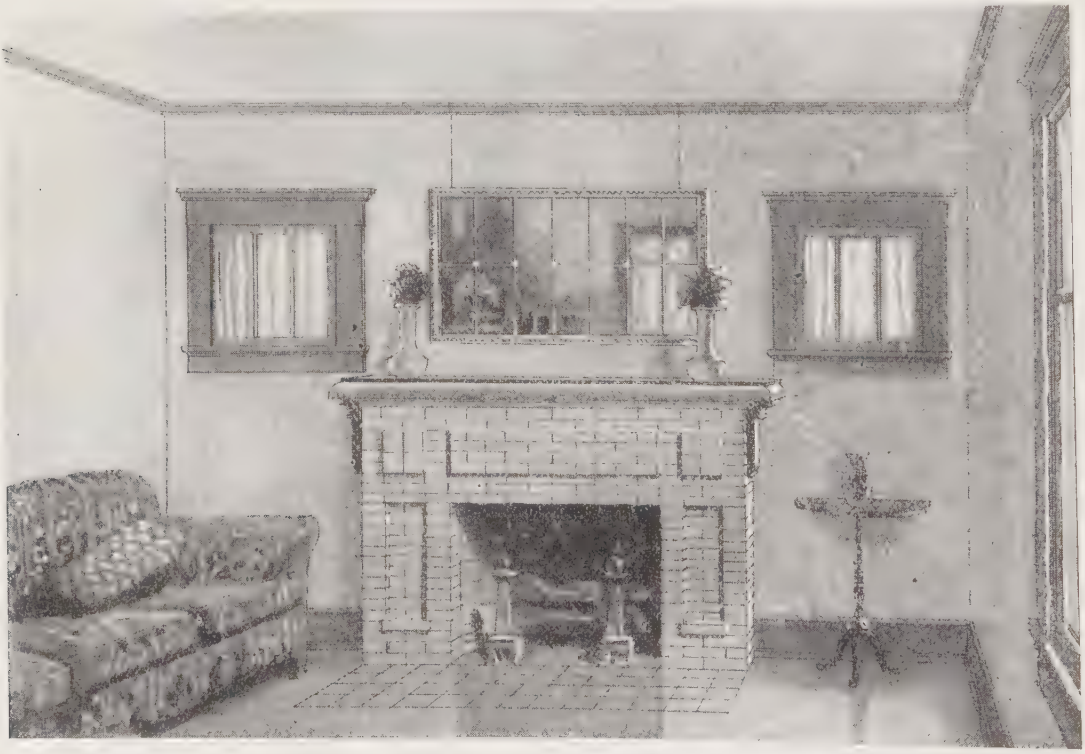

INTERIOR VIEW OF THE CASCADE

Cozy comfort is reflected in every inch of above view of the living room of the CASCADE. Our homes are designed by experienced architects and nothing better can be found in the most exclusive homes anywhere.

Design No. 742. THE MAGNOLIA

5 Rooms and Bath	**Write for Delivered Price Freight Paid by Us to Your Station**	Size 39x38 Feet

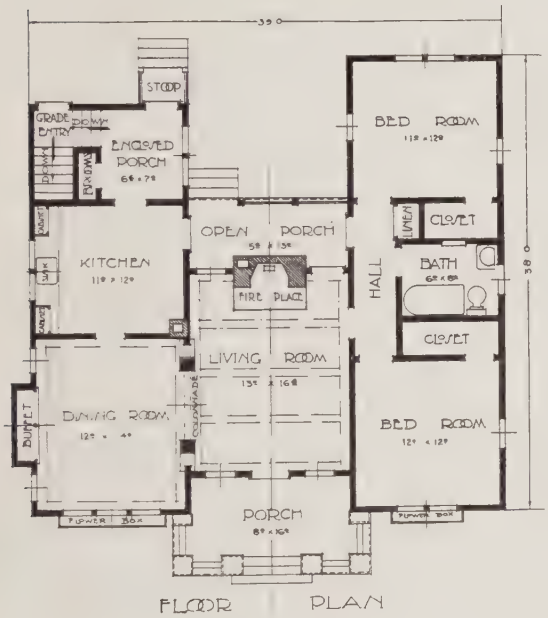

FLOOR PLAN

Brighton, Colo., Apr. 10, 1920.

Dear Sirs:
The car load of lumber has been duly received and checked and found to be very satisfactory.

BRASHEAR & SON.

Watford City, N. D., May 15, 1920.

Gentlemen:
Enclosed find freight bill for car of material which arrived a few days ago. I am well pleased with the grade of material you sent me.

W. D. NIEHAUS.

We consider the Magnolia one of the prettiest and most convenient small homes shown in any plan book, and we believe that a careful examination of the picture and floor plan will convince you that this is so. There was a time when appearance didn't matter, but that time has past. The careful home builder of today wants the house to present an appearance of beauty without as well as comfort and convenience within. Both of these requirements are found in this design.

The double bracketed porch roof, and the brick buttressed terrace with flower boxes are distinctive features and greet you pleasantly as you approach.

The interior arrangement radiates comfort and coziness throughout the house. A view of the living room, showing fire place and entrance to dining room is shown on the preceding page. The living room is spacious in size and extra well lighted through windows and doors both at front and back. The built-in features of the Magnolia consist of a book case colonnade between living room and dining room, a beautiful recess buffet, a large combination kitchen and sink cabinet, linen closet, broom closet, medicine cabinet, etc. If you desire a five room bungalow containing all modern features, you will find your problem solved here.

Height of ceiling, 9 ft. **Floor** joist, 2x8. **Ceiling** joist, 2x4. **Studding,** 2x4. **Main** rafters, 2x4. **Hip** and valley rafters, 2x6. All No. 1 Fir dressed one side and one edge. All joists, studding and rafters spaced 16 in. on centers.

Sub-Floor: First and second floors, 1x8 No. 1 Fir shiplap. **Red Rosin** paper for first floor lining. **Wall** sheathing ,1x8 No. 1 Fir shiplap and No. 2 tar felt. **Best** grade Clear Red Cedar lap siding. **Shingles** Extra Clear 5/2-16 in. Red Cedar. **Roof** boards No. 1 common fir boards laid solid.

Inside doors No. 124 or 125. **Front** door No. 113 bevel plate or other door of about same value. For complete additional specifications see page 9.

See pages 8 and 9 for what we furnish.

Plans complete for this house, $6.00. Free Plan offer on page 6.

Design No. 762. **THE SHASTA**

6 Rooms and Bath	**Write for Delivered Price Freight Paid by Us to Your Station**	Size 26x44 Feet

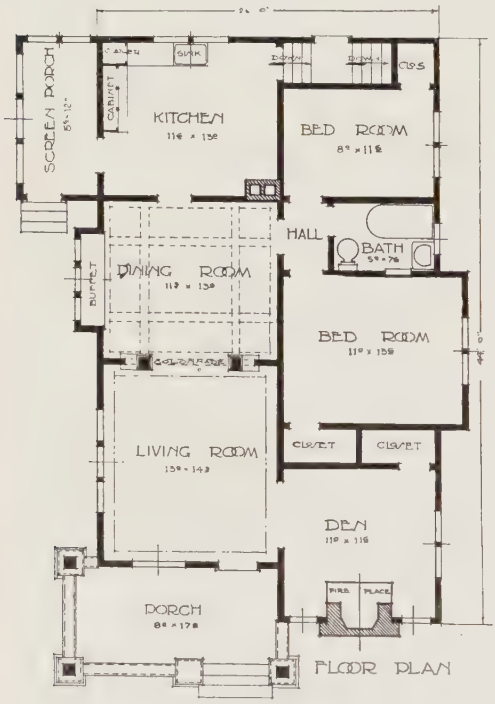

Many people have the impression that the bungalow is adapted only to warm climates. This is a mistake. Our bungalows are designed for construction suitable to the coldest climate.

The Shasta shown on this page has many distinctive features, among which is the projecting porch supported by shapely brick piers and buttress. The exterior chimney at front of the house but adds to the bungalow style.

The living room connects with the cozy den through a pair of French doors. The open fire place in the den makes this a cheerful nook for reading and study. The dining room is separated from the living room by a book case colonnade. A recess buffet in the dining room and a large cabinet in the kitchen are convenient built-in features. The rear entrance to kitchen is through a screened porch. The two bedrooms have unusual closet accommodations and are convenient to the bath.

Height of ceiling, 9 ft. **Floor** joist, 2x8. **Ceiling** joist, 2x4. **Studding,** 2x4. **Main** rafters, 2x4. **Hip** and valley rafters, 2x6. All No. 1 Fir dressed one side and one edge. All joists, studding and rafters spaced 16 in. on centers.

Sub-Floor: First and second floors 1x8 No. 1 Fir shiplap. **Red Rosin** paper for first floor lining. **Wall Sheathing,** 1x8 No. 1 Fir shiplap and No. 2 tar felt. **Best** grade Clear Red Cedar Lap Siding. **Shingles** Extra Clear 5/2-16 in. Red Cedar. **Roof** boards No. 1 common fir boards laid solid.

Inside doors No. 124 or 125. Front door No. 112 Bevel Plate or other door of about same value. For complete additional specifications see page 9.

See pages 8 and 9 for what we furnish.

Plans complete for this house $5.00. Free Plan offer on page 6.

Petersburg, Nebr., Apr. 16, 1920.

Dear Sirs:

I received and unloaded the car of lumber and the bank has sent you the money for same. I am well pleased with this material. Everyone that saw it says that it is fine lumber.

GEO. H. SALBER.

Royalton, Minn., Aug. 2, 1920.

Gentlemen:

I received the car of lumber and am well pleased. It is just like you represented it.

CHAS. R. WINSCHER.

Design No. 722. THE ALAMEDA

5 Rooms and Bath	Write for Delivered Price Freight Paid by Us to Your Station	Size 28x40 Feet

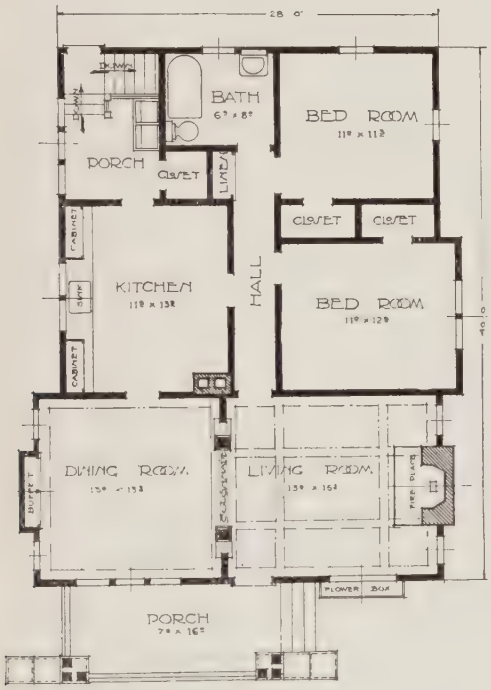

Montevideo, Minn., June 19th, 1920.

Gentlemen:

Wish to say the lumber and mill work arrived June 4th in first class shape and shows up as very good material. We have not checked it all over as yet. I have several visitors every day and all are very much interested in the lumber and all think it very fine material.

JOHANNES HANSON.

The Alameda is not just a house. It is a real home in every sense of the word. If you like the bungalow style of house and five rooms and bath are sufficient for your needs, this design will be found to contain all that could be desired. The front porch is large and inviting and is artistically ornamented by the brick buttress piers and the doweled columns.

The living room is entered from the front porch through a doorway enclosed with our front door No. 110. A cozy fire place adorns the living room and the beamed ceilings add to the homelike effect. A recess built-in buffet is found in the large dining room, which is separated from living room by a book case colonnade. Special attention is called to the unusually large kitchen and the 13 ft. combination kitchen and sink cabinet extending full length of the room. The grade entrance to the basement also serves as the rear entrance to the kitchen through an enclosed porch. Both bed rooms open into the hall at the end of which is the bath room. A linen closet in the hall is convenient to bed rooms and bath.

Height of ceiling, 8 ft. (ceiling can be made higher if desired at slight extra cost.) **Floor** joist, 2x8. **Ceiling** joist, 2x4. **Studding,** 2x4. **Main** rafters, 2x4. **Hip** and Valley rafters, 2x6. All No. 1 Fir dressed one side and one edge. All joists, studding and rafters spaced 16 in. on centers.

Sub-Floor: First and second floors 1x8 No. 1 Fir shiplap. **Red Rosin** paper for first floor lining. **Wall** sheathing 1x8 No. 1 Fir shiplap and No. 2 tar felt. **Best** grade Clear Red Cedar Lap Siding. **Shingles** Extra Clear 5/2-16 in. Red Cedar. **Roof** boards No. 1 common Fir boards laid solid.

Inside doors No. 124 or 125. Front door No. 110 bevel plate or other door of about same value. For complete additional specifications see page 9.

See pages 8 and 9 for what we furnish.

Plans complete for this house, $5.00. Free Plan offer on page 6.

Design No. 732. THE HERMOSA

6 Rooms and Bath	**Write for Delivered Price Freight Paid by Us to Your Station**	Size 32x52 Feet

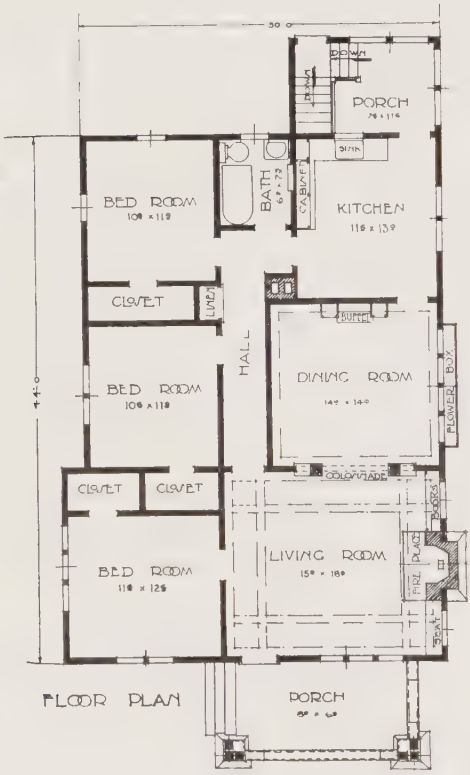

Mellette, S. D., Sept. 4, 1920.

Dear Sirs:
Am enclosing check for $3949.60, being amount due you for house design No. 615, the Columbia, after deducting freight charges. I am well pleased with the material and thank you for your promptness in every way.

MARTIN C. OVERBY.

A really beautiful home. A masterpiece of architectural beauty and practical convenience. This is the verdict that will be pronounced by everybody who sees this house. This is a bungalow that will be admired from without as well as within. You can build this home with the assurance that you will have a residence that is decidedly distinctive in appearance as well as comfortable and practical in all respects.

Three large bed rooms with ample closets, a spacious living room with beamed ceilings, a comfortable dining room provided with a built-in buffet, a large kitchen with large cabinets, all on an area of 32x44 feet. Attention is also called to the bookcase and seat on each side of fire place, the book case colonnade between living room and dining room, the linen closet in hall, the convenient bath room and the enclosed rear porch from which the basement is reached in connection wtih a grade entrance. If you are looking for a six room bungalow, the Hermosa is bound to appeal to you.

Height of ceiling, 9 ft. **Floor** joist, 2x10. **Ceiling** joist, 2x4. **Studding**, 2x4. **Main** rafters, 2x4. **Hip** and valley rafters, 2x6. All No. 1 Fir dressed one side and one edge. All joists, studding and rafters spaced 16 in. on centers.

Sub-Floor: First and second floors, 1x8 No. 1 Fir shiplap. **Red Rosin** paper for first floor lining. **Wall** Sheathing 1x8 No. 1 Fir shiplap and No. 2 tar felt. **Best** grade Clear Red Cedar Lap Siding. **Shingles** Extra Clear 5/2-16 in. Red Cedar. **Roof** boards No. 1 common fir boards laid solid.

Inside doors No. 124 or 125. Front door No. 110 bevel plate or other door of about same value. For complete additional specifications see page 9.

See pages 8 and 9 for what we furnish.

Plans complete for this house, $5.00. Free Plan offer on page 6.

Design No. 725. THE HOLLYWOOD

5 Rooms and Bath	Write for Delivered Price Freight Paid by Us to Your Station	Size 26x38 Feet

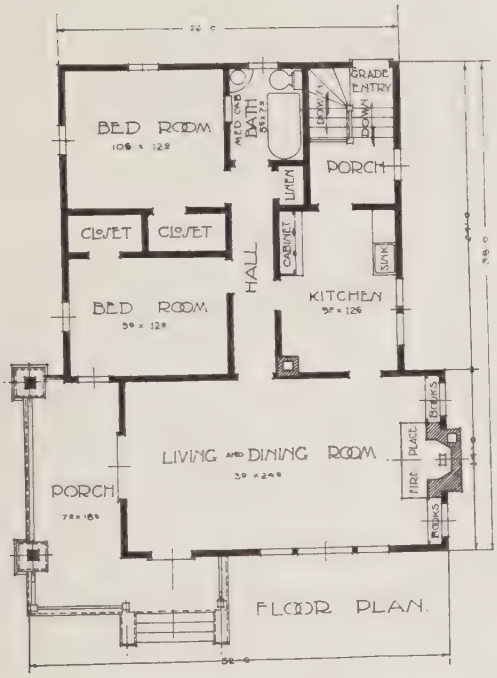

HONEYHILL FARM

Powell, Wyoming, July 12, 1920.

Contractors Lbr. Supply Co.,
Seattle, Wash.

Gentlemen:

Yours of the 7th was received Saturday. The car of lumber came through in record breaking time, and got here nearly two weeks before I expected it. I am well satisfied with the quality of the material; the lumber runs far better than I could have got from the local yards. I am therefore mighty well pleased with it. Very truly yours,

JOHN HENDRICKS.

We regard this as an exceptionally artistic and convenient bungalow of five rooms and bath. The design is of the true bungalow type, having a spacious living room and dining room in one. This is a feature of many modern homes and has numerous advantages over separate living and dining rooms. This room has a fireplace with bookcases on each side, with French doors opening on to the side porch. The kitchen is ample in size and is provided with a built-in kitchen cabinet as will be noted on plans. A grade entrance to the basement also provides entrance to the kitchen through a small enclosed porch or vestibule. The two bedrooms, the bath and linen closet are reached from a hall which in turn opens into both the living room and kitchen.

In beauty of exterior the Hollywod leaves nothing to be desired. Note the bracketed hood over the entrance, also the tapered brick piers and the position of the chimney, all of which add to the harmony of the general effect. The picture shown on this page gives but an imperfect idea of the beauty of this little home.

Height of ceiling, 9 ft. **Floor joists,** 2x8. **Ceiling** joists, 2x4. **Studding,** 2x4. **Rafters,** 2x4. All joists, studding and rafters spaced 16 in. on center.

Sub-floor, 1x8 No. 1 Fir Shiplap and Red Rozin paper. **Wall sheathing,** 1x8 No. 1 Fir Shiplap and Tar felt paper. **Best** Grade Clear Red Cedar Lap Siding. **Shingles** Extra Clear 5/2-16 in. Red Cedar.

Inside doors Nos. 124 or 125. Front door No. 108 or other door of about same price. For complete additional specifications see page 9.

See pages 8 and 9 for what we furnish.

PLANS complete for this house $5.00. Free plan offer on page 6.

Design No. 690. THE LAKESIDE

6 Rooms and Bath	**Write for Delivered Price Freight Paid by Us to Your Station**	Size 32x42 Feet

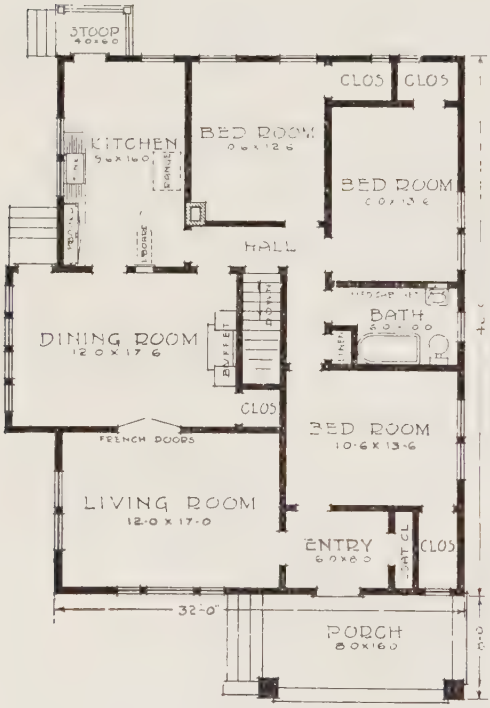

It is difficult to select words suitable to describe the beauties and conveniences of this thoroughly modern bungalow. Here is a complete home all on one floor. Three large bed rooms well lighted and provided with commodious closets. A bath room convenient to all bed rooms. A large entry or vehtibule with coat closet. An extra large and well lighted living room which is connected with dining room by pair of beautiful French doors. A large and beautiful dining room furnished with Buffet No. 3167. A roomy kitchen with convenient kitchen cupboard and folding ironing board. The exterior appearance is extremely beautiful and pleasing. This is the home you have long wanted to build, and we are glad to offer you the opportunity to own it by reason of our money-saving prices.

Height of ceiling, 9 ft. **Floor** joists, 2x10. **Ceiling** joists, 2x6. **Studding,** 2x4. **Main** rafters, 2x4. **Valley** rafters, 2x6. All No. 1 Fir, dressed one side and one edge. All joists, studding and rafters spaced 16 in. on center.

Sub-Floors, 1x8 No. 1 Fir Shiplap. **Red Rozin** paper for floor lining. **Wall Sheathing,** 1x8 No. 1 Fir Shiplap and Tar felt paper. **Best Grade** Red Cedar Shingles for Siding. (Cedar lap siding will be supplied instead of shingles, if desired.) **Roof Shingles** Extra Clear 5/2-16 in. Red Cedar.

Inside Doors No. 124 or 125. **Choice** of any front door in Catalogue. For complete additional specifications see page 9.

See pages 8 and 9 for what we furnish.

Plans complete for this house $6.00. Free plan offer on page 6.

Design No. 680. THE WINONA

5 Rooms and Bath	**Write for Delivered Price Freight Paid by Us to Your Station**	Size 26x41 Feet

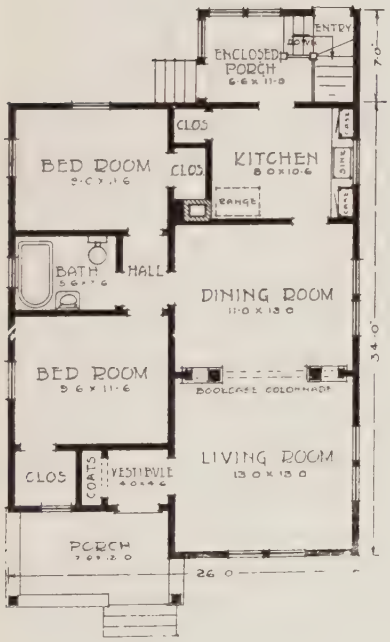

This home will make an especial appeal to one who is looking for a modern five-room bungalow that can be erected at a moderate cost. It contains many features not found in the house of this type. Note the vestibule entrance and closet for coats and hats, also the grade entrance to basement and the enclosed rear porch. The living room and dining room are both large and well lighted and connected by a beautiful book case colonnade. The kitchen is provided with large combination kitchen and sink cabinet and a closet or pantry. The bath room is conveniently located between the two bed rooms which are connected by a hall from which entrance is gained to dining room. The attractive front porch is walled up, making it easy to enclose with sash or screens.

Height of ceiling, 8 ft. 4 in. **Floor** joist, 2x8. **Ceiling** joist, 2x4. **Studding,** 2x4. **Rafters,** 2x4. All of No. 1 Fir, dressed side and edge, and placed 16 inches on centers. Extra Clear 5/2-16 in. Red Cedar Roof Shingles. **Best Grade** clear, red cedar siding. Wall Sheathing, 1x8, No. 1 Fir Shiplap and Tar Felt paper. Flooring, 1x4 No. 1 Clear Edge Grain Fir. Shiplap sub-floor covered with Red Rozin paper. Front Door, No. 108 D. S., or your choice of another door of similar price. Inside doors, No. 122. For additional specifications see page 9. At price quoted we furnish everything in shape of wood work, glass work and building papers and felts, as described on pages 8 and 9.

Plans complete for this house, $5.00. **See page 6 for free plan offer.**

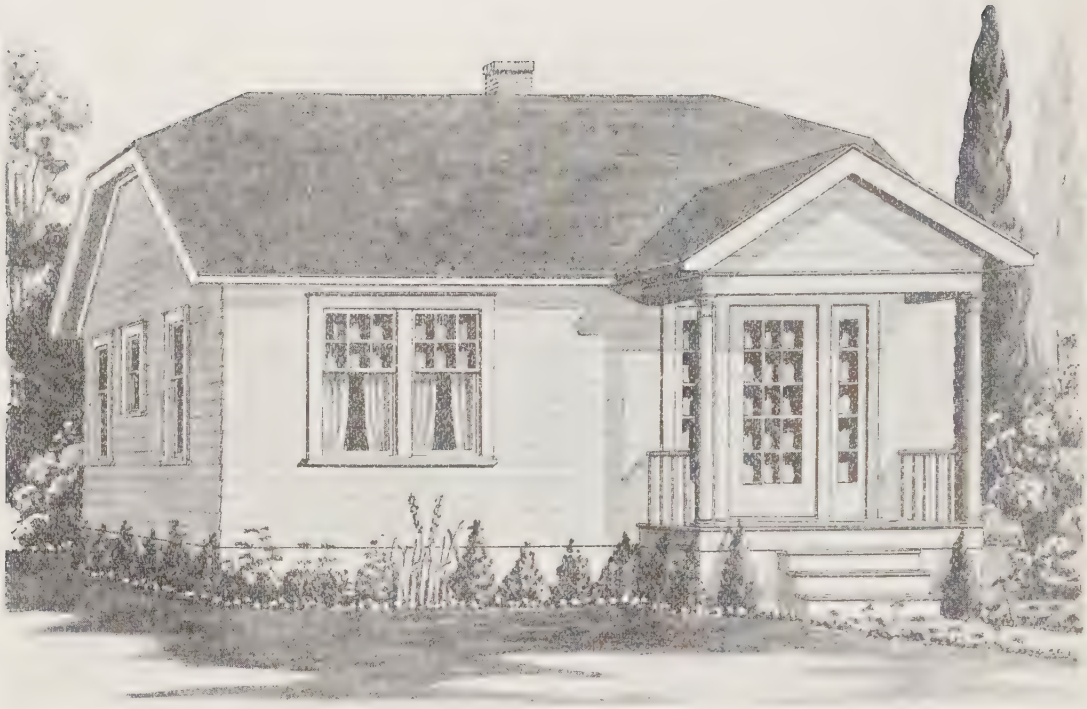

Design No. 524. **THE CHEHALIS**

4 Rooms and Bath	**Write for Delivered Price Freight Paid by Us to Your Station**	Size 24x32 Feet

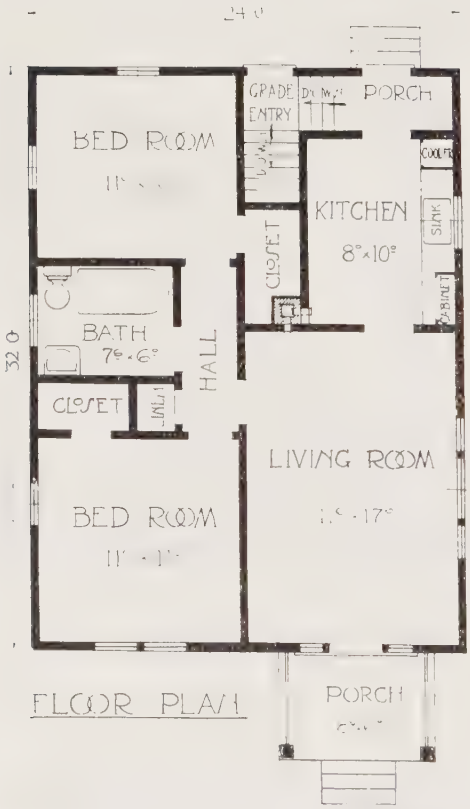

FLOOR PLAN

It would be hard to improve upon the plan of this attractive small home. The exterior is decidedly attractive with the side lights matching the beautiful front door. Two comparatively large bed rooms amply provided with closets separated by a hall from which the bath room opens. The living room is large enough to also be used as a dining room. Note the convenient kitchen, the rear entrance and grade door to basement. This design should appeal to one who desires a cozy small home at very modest cost.

Height of ceiling, 8 ft. 3 in. **Floor** joists, 2x8. **Ceiling** joists, 2x4. **Studding** and **Rafters,** 2x4. All No. 1 Fir dressed one side and one edge. All joists, studding and rafters spaced 16 in. on centers.

Sub-Floors and wall sheathing 1x8 No. 1 Fir Shiplap. Building paper for floor lining and tar felt between shiplap and siding. Best grade clear Red Cedar lap siding. **Shingles** Extra Clear 5/2-16 in. Red Cedar.

Front door No. 109 D. S. Glass. **Inside doors** Nos. 122, 124 or 125. For complete additional specifications see page 9.

See pages 8 and 9 for what we furnish.

Plans complete for this house **$4.00. Free plan offer on page 6.**

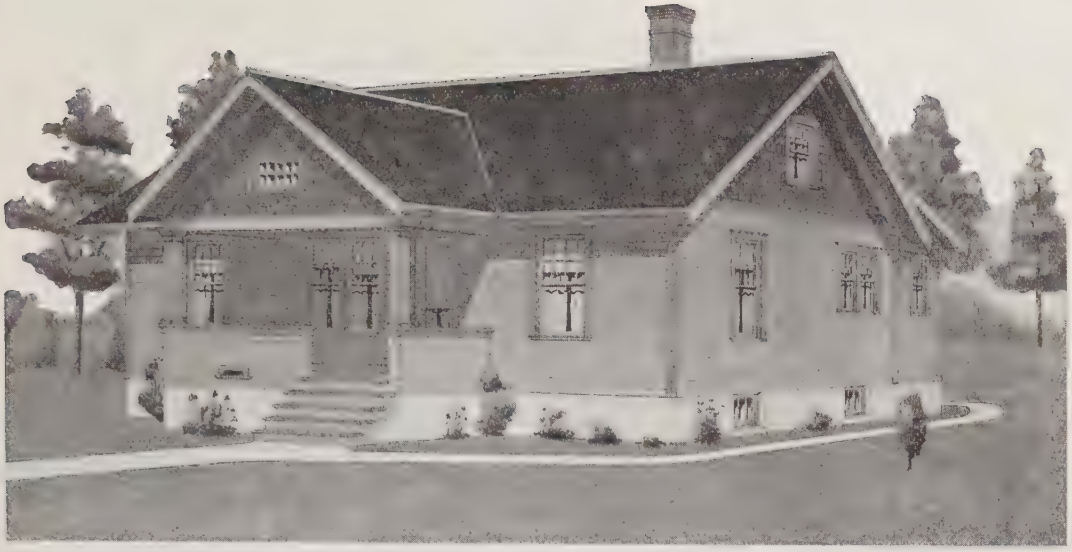

Design No. 681. THE IDAHO

6 Rooms and Bath	**Write for Delivered Price Freight Paid by Us to Your Station**	Size 38x28 Feet

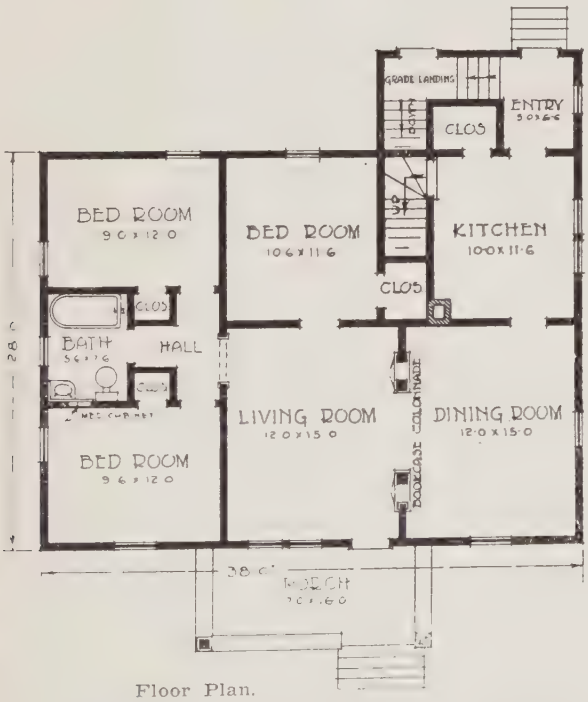

Floor Plan.

This house was designed to meet the growing demand for an economical six-room home on one floor. The busy housewife will appreciate the saving in energy accomplished by avoiding the tiresome climbing of stairs. It has a handsome exterior, and the interior arrangement is all that could be desired.

Height of Ceiling, 8 ft. 3 in: **Floor** joists, 2x8. **Ceiling** joists, 2x6. **Studding,** 2x4. **Main** rafters, 2x4. **Valley** rafters, 2x6. All No. 1 Fir, dressed one side and one edge. All joists, studding and rafters spaced 16 in. on center.

Sub-Floors, 1x8 No. 1 Fir Shiplap. **Red Rozin** paper for floor lining. **Wall Sheathing,** 1x8 No. 1 Fir Shiplap and Tar felt paper. **Best** Grade Clear Red Cedar Siding. **Shingles** Extra Clear 5/2-16 in. Red Cedar.

Inside Doors No. 112. **Choice** of any front door in Catalogue. For complete aditional specifications see page 9.

See pages 8 and 9 for what we furnish.

Plans complete for this house, $5.00. Free plan offer on page 6.

SAVED NEARLY THREE HUNDRED DOLLARS

Penn, N. D., Oct. 25, 1919.

Dear Sirs:

Am enclosing a picture of granary I built of lumber bought of you. This lumber cost me $507.00 including freight. Had same priced to me for $800.00 by local lumber companies before buying of your company. Am very well satisfied and if I ever do any more building, am satisfied you will sell me the lumber.

WILLIAM PASSOW.

Design No. 858. THE ARVADA

8 Rooms and Bath	**Write for Delivered Price Freight Paid by Us to Your Station**	Size 26x32 Feet

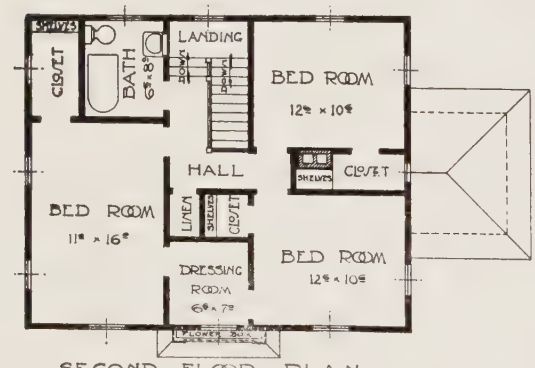

SECOND FLOOR PLAN

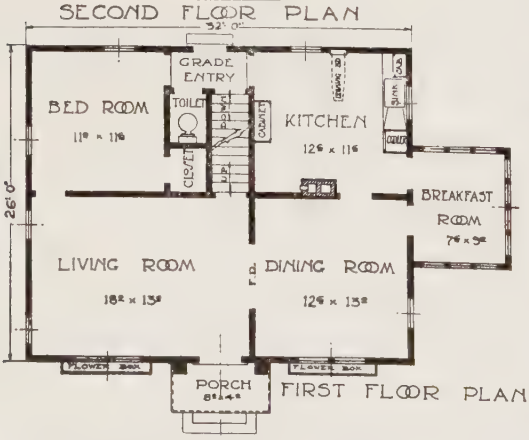

FIRST FLOOR PLAN

In this modernized colonial residence we have something different in a two-story house. This type of two story construction is by far the most economical home that can be built and in this particular residence the colonial entrance, shutters, wide cornice and flower boxes give the added touch needed to convert an otherwise severe design to a beautiful imposing home.

In the plan we find many convenient and practical divergencies from the usual arrangement. The downstairs bed room can be used for a den or library if desired and the breakfast room is accessible from both the kitchen and the dining room. There is a toilet on the grade entrance in addition to the large bath on the second floor and the bed rooms are well lighted and supplied with exceptionally large closets in addition to a handy dressing room.

Height of ceiling, first floor, 8 ft. 4 in. **Second floor,** 8 ft. 4 in. **Floor** joists, 2x8. **Ceiling** joists, 2x4. **All dimension** No. 1 Fir dressed one side and one edge. **All joists,** studding and rafters spaced 16 in. on centers.

Red Rosin paper between sub-floor and finish floor. **Tar Felt** between wall sheathing and cedar siding, also between roof boards and shingles.

Inside doors No. 124 or 125. **Front door** No. 109, or choice of any other front door in our catalogue.

See pages 8 and 9 for what we furnish.

Plans complete for this house $7.50. Free plan offer on page 6.

Design No. 694. THE JACKSON

7 Rooms and Bath	Write for Delivered Price Freight Paid by Us to Your Station	Size 30x30 Feet

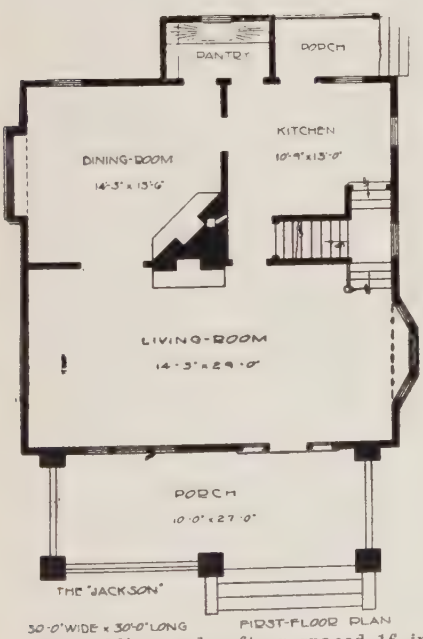

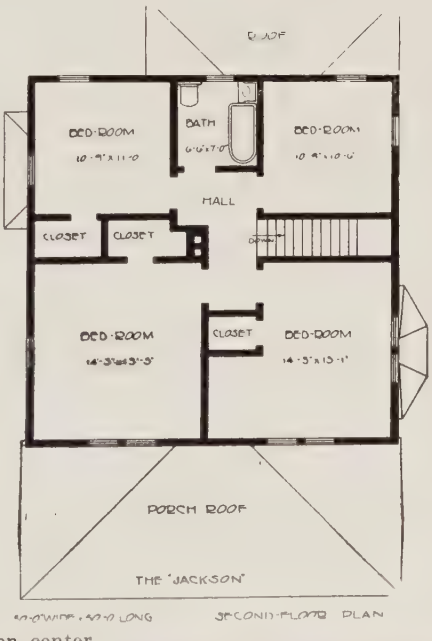

The Jackson is a type of the ever popular square house with a pleasing variation noticeable in the roof plan and the porch. It will appeal to the home owner who likes the comfort and convenience obtainable only in the square construction, and at same time wants an attractive and substantial looking exterior. Your attention is called to the extra large living room with its bay window and fireplace. The dining room is also provided with a fire place and is well lighted. A convenient feature is the access to main stairs from the kitchen as well as from the living room. Four large and well lighted bed rooms as well as bath are found on the second floor.

Height of ceiling, first floor, 9 ft.; **Second floor,** 8 ft. **Floor** joists, first floor, 2x8; second floor, 2x8. **Rafters,** 2x4. All No. 1 Fir, dressed one side and one edge. All joists, studding and rafters spaced 16 in. on center.

Sub-Floors: First and second floors, 1x8 No. 1 Fir Shiplap. **Red Rozin** paper for first floor lining. **Wall Sheathing,** 1x8 No. 1 Fir Shiplap and Tar felt paper. **Best** Grade Clear Red Cedar Siding. **Shingles** Extra Clear 5/2-16 in. Red Cedar. **Inside** doors No. 122. **Front** doors No. 104, or other doors of similar price. For complete additional specifications see page 9.

See pages 8 and 9 for what we furnish.

Plans complete for this house, $6.00. Free plan offer on page 6.

Design No. 683. THE NEW ROCKFORD

8 Rooms and Bath	**Write for Delivered Price Freight Paid by Us to Your Station**	Size 32x32 Feet

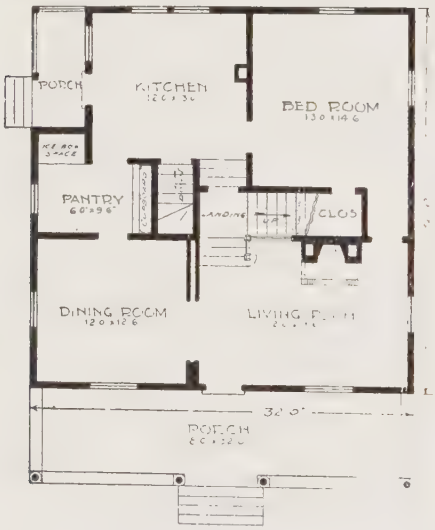

First Floor Plan.

In appearance and design this type of house has yet to be surpassed. From a structural standpoint it is especially adaptable when erected in a frigid climate.

This is one of the most popular of the many houses built from the plans prepared by our architects.

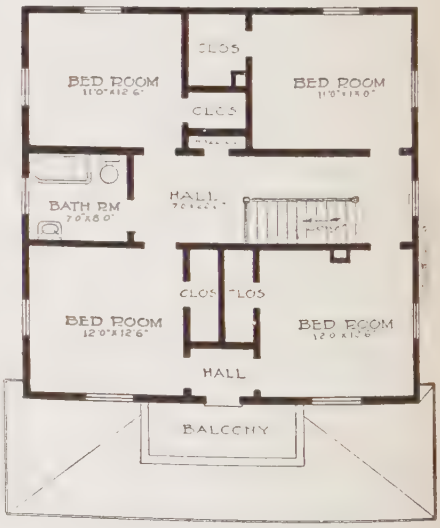

Second Floor Plan.

Height of ceiling, first floor, 9 ft. 3 in. **Second Floor,** 8 ft. 3 in. **Floor** joists, first floor, 2x8. **Second** floor 2x8. **Ceiling** joists 2x6. **Studding** 2x4. **Main** rafters 2x4. **Hip** and **Valley** rafters 2x6. All No. 1 Fir dressed one side and one edge. All joists, studding and rafters spaced 16 in. on center.

Sub-Floors: First and second floors 1x8 No. 1 Fir Shiplap. **Red Rozin** paper for first floor lining. **Wall Sheathing** 1x8 No. 1 Fir Shiplap and Tar Felt paper. **Best** Grade Clear Red Cedar Siding. **Shingles** Extra Clear 5/2-16 in. Red Cedar.

Inside Doors No. 122. **Choice** of any front door in Catalogue. For complete additional specifications see page 9.

See pages 8 and 9 for what we furnish.

Plans complete for this house, $6.00. **Free plan offer on page 6.**

Design No. 679. THE HELENA

9 Rooms and Bath	**Write for Delivered Price Freight Paid by Us to Your Station**	Size 28x43 Feet

First Floor Plan.

Here is a practical and comfortable home of nine rooms. It is 28 feet wide and 43 feet deep, not including the large front porch. It is suitable for a country home and just the house for a large family.

The large rooms on the first floor can be thrown into one. It not only has all the conveniences of the farm home but many seldom found comforts. The den, just off the living room, is one of the special features, also the inside wash room and the pantry just off the kitchen.

There are five bed rooms, each having two large windows, making it possible to sleep on hot summer nights.

Height of ceiling first floor, 9 ft. 4 in. **Second** floor, 8 ft. 3 in. **Floor** joist first floor, 2x8. **Second** floor, 2x8. **Ceiling** joist, 2x4. **Studding,** 2x4. **Main** rafters, 2x4. **Hip** rafters, 2x6. All No. 1 Fir, dressed one side and one edge. All joists, studding and rafters spaced 16 in. on center.

Sub - Floors first and second floors, 1x8 No. 1 Fir Shiplap. **Red Rozin** paper for first floor lining. **Wall Sheathing,** 1x8 No. 1 Fir Shiplap and Tar felt paper. **Best** Grade Clear Red Cedar Siding. **Shingles** Extra Clear 5/2-16 in. Red Cedar.

Inside Doors No. 122. **Choice** of any front door in catalogue. For complete additional specifications see page 9.

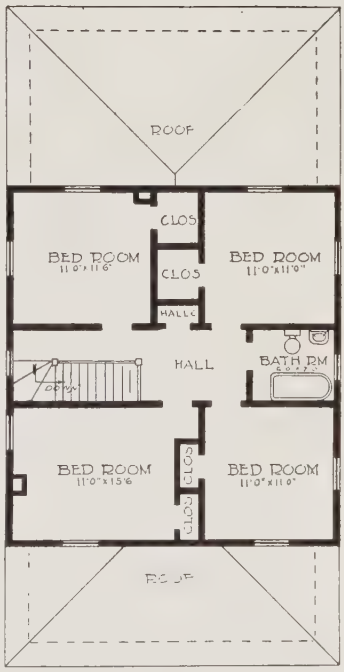

Second Floor Plan.

See pages 8 and 9 for what we furnish.

Plans complete for this house, $6.00. Free plan offer o npage 6.

Design No. 675. THE GLENFIELD

8 Rooms and Bath	Write for Delivered Price Freight Paid by Us to Your Station	Size 26x33 Feet

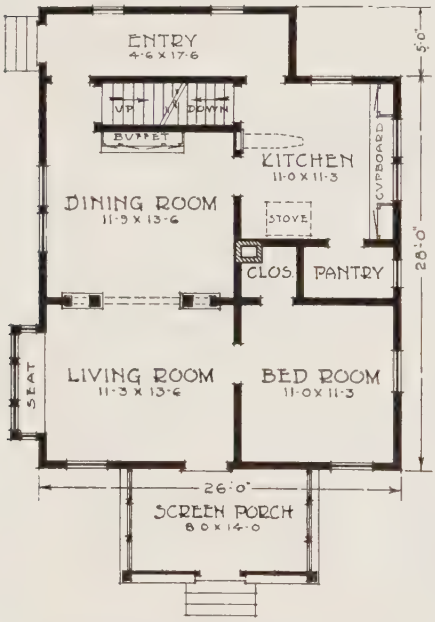

This is a **special** plan made by us last year for one of our many customers in North Dakota. It is a splendid example of the modern farm home, combining comfort and convenience with an attractive exterior. The front porch is shown completely screened for summer, which is replaced with storm equipment in winter.

Height of Ceiling first floor, 8 ft. 3 in. **Second** floor, 8 ft. **Floor** joists, first floor, 2x8. **Second** floor, 2x8. **Ceiling** joists, 2x4. **Studding,** 2x4. Main rafters, 2x4. **Valley** rafters, 2x6. All No. 1 Fir, dressed one side and one edge. All joists, studding and rafters spaced 16 in. on center.

Sub-Floors: First and Second floors, 1x8 No. 1 Fir Shiplap. Red Rozin paper for first floor lining. **Wall Sheathing,** 1x8 No. 1 Shiplap and Tar felt paper. **Best** Grade Clear Red Cedar Siding. **Shingles** Extra Clear 5/2-16 in. Red Cedar.

Inside Doors No. 122. **Choice** of any front door in Catalogue. For complete additional specifications see page 9.

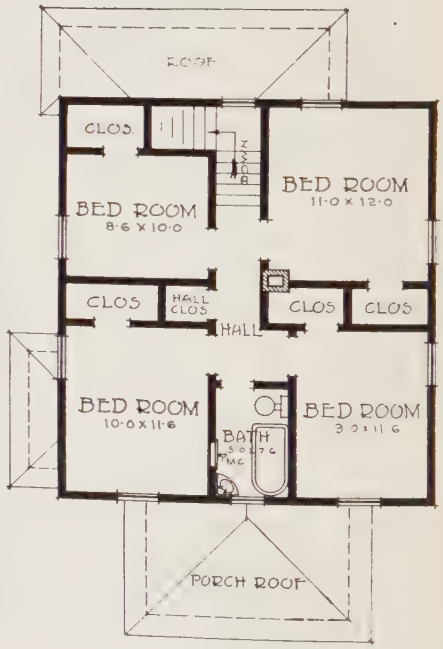

See pages 8 and 9 for what we furnish.
Plans complete for this house, $6.00. Free plan offer on page 6.

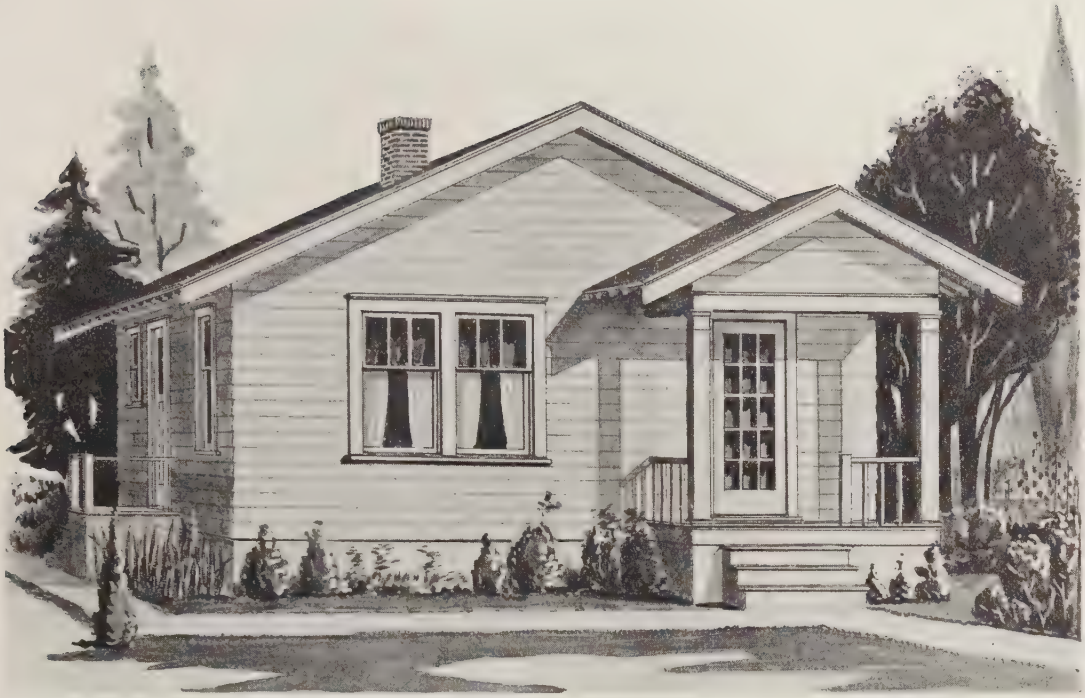

Design No. 528. THE OLYMPIA

4 Rooms and Bath	**Write for Delivered Price Freight Paid by Us to Your Station**	Size 22x30 Feet

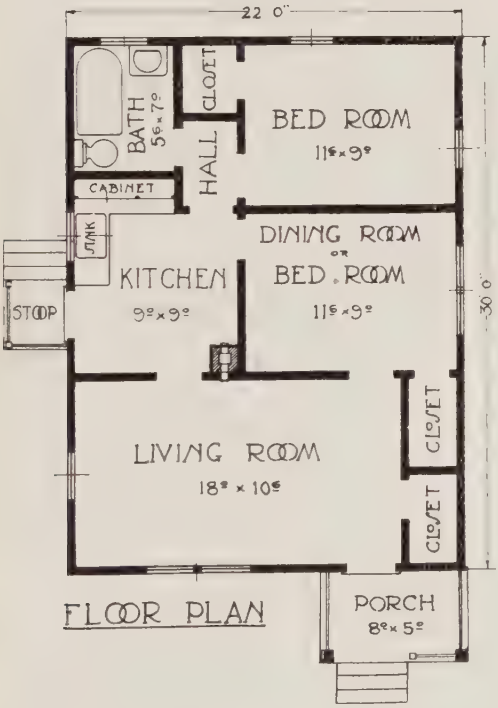

Just because a house is small is no reason why its design may not be as attractive and the plan as comfortable and convenient as larger homes. Here is a small home with pleasing exterior with convenient arrangement of rooms. The large front room may also serve as a dining room. Here is a big value for small cost.

Height of ceiling, 8 ft. 3 in. **Floor** joists, 2x8. **Ceiling** joists, 2x4. **Studding** and **Rafters,** 2x4. All No. 1 Fir dressed one side and one edge. All joists, studding and rafters spaced 16 in. on centers.

Sub-Floors and wall sheathing 1x8 No. 1 Fir Shiplap. Building paper for floor lining and tar felt between shiplap and siding. Best grade clear Red Cedar lap siding. **Shingles** Extra Clear 5/2-16 in. Red Cedar.

Front door No. 109 D. S. Glass. **Inside doors** Nos. 122, 124 or 125. For complete additional specifications see page 9.

See pages 8 and 9 for what we furnish.

Plans complete for this house **$4.00. Free plan offer on page 6.**

Design No. 669—The Fargo.
Residence of Ray M. Olsen, Glenfield, N. D.
Material furnished by Contractors Lbr. Supply Co.

Design No. 611. **THE MITCHELL**

4 Rooms and Bath	**Write for Delivered Price Freight Paid by Us to Your Station**	Size 21x26 Feet

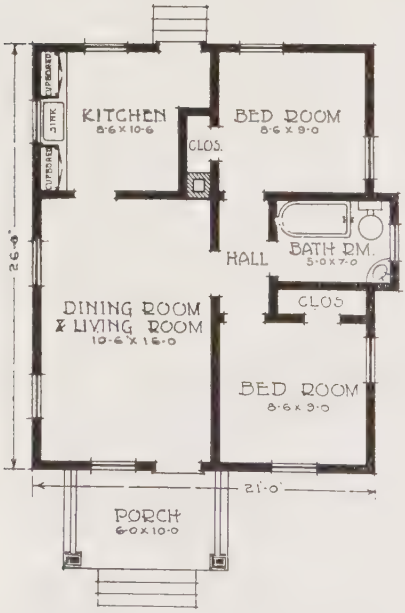

This house was designed to meet the constant demand for a home of minimum size and cost, yet possessing many of the advantages of large homes, such as modern conveniences and attractiveness of exterior. It is an ideal home in all respects except size. The material will not make a carload, and it would be necessary to ship it in car with other material to make weight.

Height of Ceiling, 8 ft. 3 in. **Floor** joists, 2x8. **Ceiling joists,** 2x4. **Studding,** 2x4. **Rafters,** 2x4. All No. 1 Fir dressed one side and one edge. All joists, studding and rafters spaced 16 in. on center.

Sub-Floors, 1x8 No. 1 Fir Shiplap. **Red Rozin** paper for floor lining. **Wall Sheathing,** 1x8 No. 1 Fir Shiplap and Tar felt paper. **Best** Grade Clear Red Cedar Siding. **Shingles** Extra Clear 5/2-16 in. Red Cedar.

Inside Doors No. 122. **Front** Door No. 108, or other door of similar price. For complete additional specifications see page 9.

See pages 8 and 9 for what we furnish.

Plans complete for this house, $4.00. Free plan offer on page 6.

"MATERIAL WAS SATISFACTORY IN EVERY WAY"

Gentlemen:

Pasadena, Calif., Oct. 29th, 1919.

I am enclosing a small picture of my barn near Clearwater, Kansas, in which material was used. The material that came from your mills was satisfactory in every way and we were very well pleased with the way you handled the order. You gave us better delivery than the local dealers could at that time, and made us a much lower price.

H. H. DOWD.

CONTRACTORS LUMBER SUPPLY COMPANY, SEATTLE, WASH.

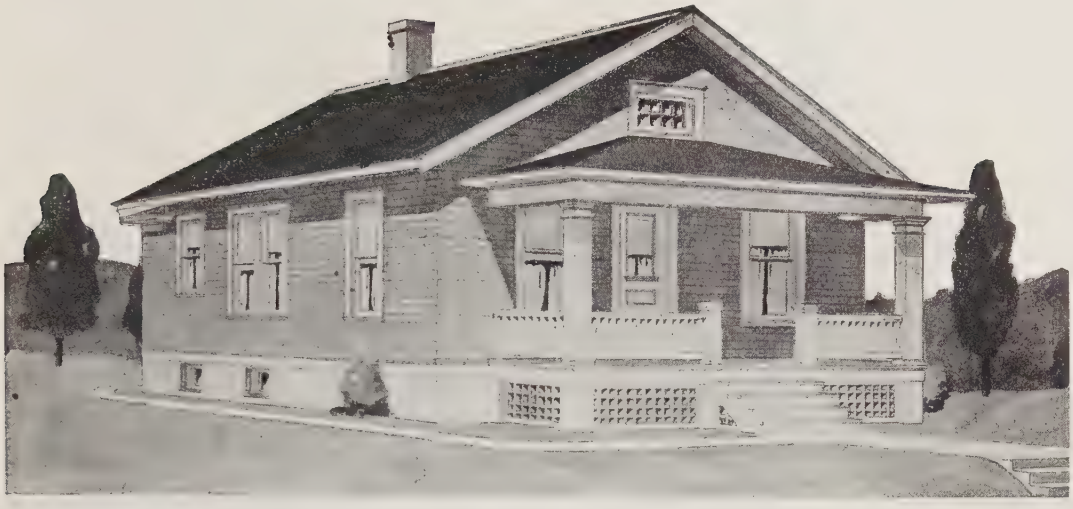

Design No. 619. THE GLENWOOD

6 Rooms	**Write for Delivered Price** **Freight Paid by Us to Your Station**	Size 24x34 Feet

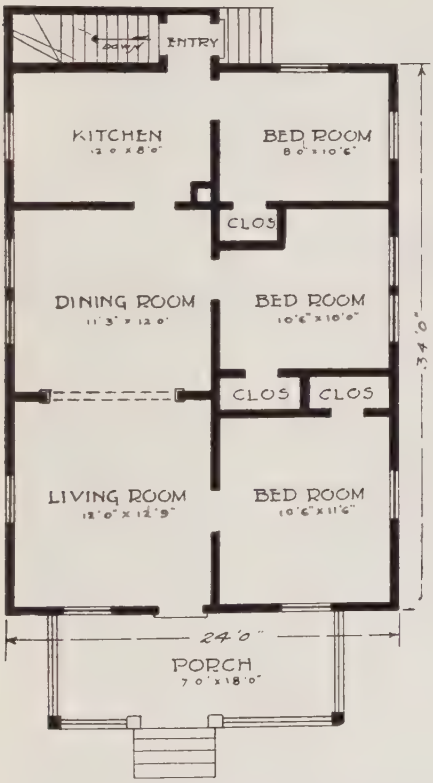

Floor Plan.

Here we have three bed rooms with ample closet space. The living and dining rooms are separated by a cased opening. The convenience of the inside stairs leading to the cellar from the entry of the kitchen is a feature not to be overlooked.

The monotonous effect characteristic of the plain gable roof is completely overcome by the hip roof of the large front porch.

Height of Ceiling 8 ft. 4 in. **Floor** joist 2x8. **Ceiling** joists 2x4. **Studding** 2x4. **Fafters** 2x4. All No. 1 FIR dressed one side and one edge. All Joists, studding and rafters spaced **16 in.** on center.

Sub-Floors 1x8 No. 1 Fir Shiplap.

Red Rozin Paper for floor lining. **Wall Sheathing** 1x8 No. 1 Fir Shiplap and Tar felt paper. **Best** Grade Clear Red Cedar Siding. **Shingles** Extra Clear 5/2-16 in. Red Cedar.

Inside Doors No. 122. Front door No. 118 or other door of similar price. For complete additional specifications see page 9.

See pages 8 and 9 for what we furnish.

Plans complete for this house, $4.00. Free plan offer on page 6.

"I MUST SAY THAT ALL THE MATERIAL WAS VERY SATISFACTORY"

Fairfax, Iowa, Nov. 18, 1919.

Dear Sirs:

I am sending you a picture of my house for which the material was furnished by you in the year 1916. I must say all the material was very satisfactory. I was surely very much satisfied with my order which I purchased from you.

FRANK HOSEK.

Design No. 669. THE FARGO

8 Rooms and Bath	Write for Delivered Price Freight Paid by Us to Your Station	Size 30x31 Feet

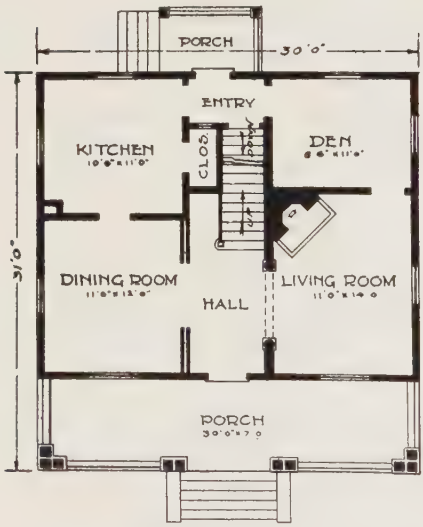

First Floor Plan.

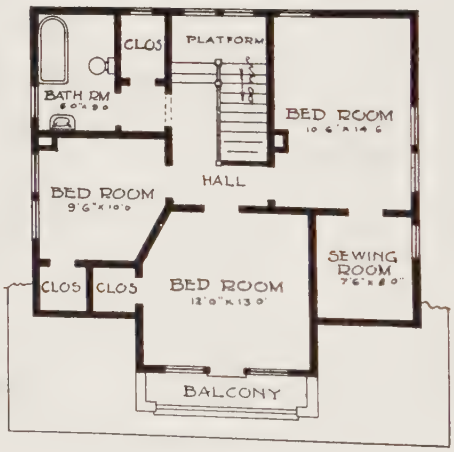

Second Floor Plan.

Excellent taste is shown in the design of the Fargo. Here we have a rare combination of architectural beauty and practical. construction that is seldom found in plan books. We take a great deal of pride in the exterior appearance. It is suitable for the most exclusive residence districts. A very pretty effect is obtained by the use of the ten columns supporting the porch roof.

Height of ceiling, first floor, 9 ft. **Second Floor,** 8 ft. **Floor** joist first floor, 2x8. **Second** floor, 2x8. **Ceiling** joist, 2x4. **Studding,** 2x4. **Main** rafters, 2x4. **Valley** rafters, 2x6. All No. 1 Fir dressed one side and one edge. All joists, studding and rafters spaced 16 in. on centers.

Sub-Floors, first and second floors, 1x8 No. 1 Fir shiplap. **Red Rozin** paper for first floor ceiling. **Wall Sheathing** 1x8 No. 1 Fir shiplap and tar felt paper. **Best** Grade Clear Red Cedar siding. **Shingles** Extra Clear 5/2-16 in. Red Cedar.

Inside Doors No. 123, 124 or 125. **Choice** of any front door in Catalogue. For complete additional specifications see page 9.

See pages 8 and 9 for what we furnish.

Plans complete for this house, $6.00. Free plan offer on page 6.

Design No. 664. THE GRANT

6 Rooms and Bath	**Write for Delivered Price Freight Paid by Us to Your Station**	Size 24x29 Feet

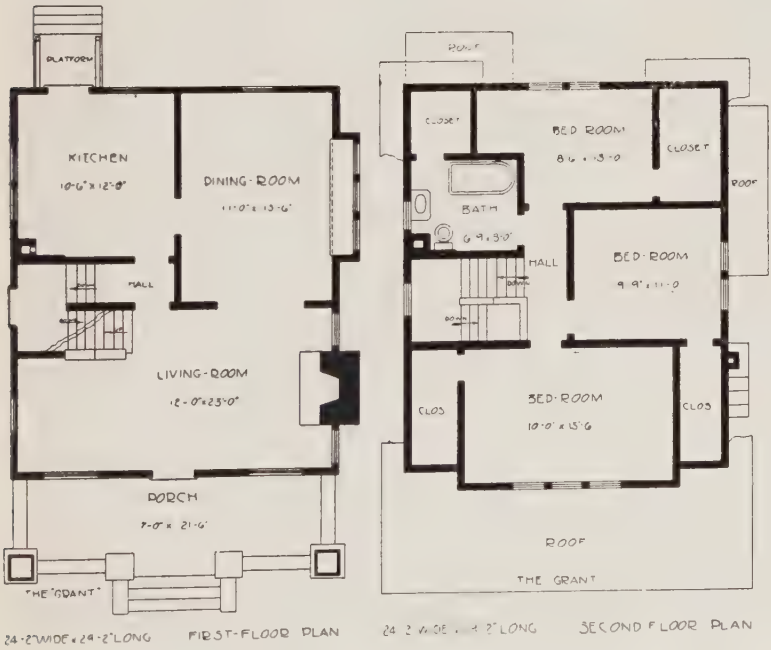

Here is a story and a half bungalow that will appeal to the particular builder. It combines all the exterior beauties of the modern bungalow with the comfort and conveniences of the most modern home. The feature of this home is the large living room extending across the full width of the house with its cozy fire place. The dining room is commodious and well lighted by the triple bay window over a window seat. An open stairway leads up from living room to the second floor which contains three bed rooms and bath.

Height of ceiling, first floor, 9 ft. **Second floor,** 8 ft. **Floor joist,** first floor, 2x8. **Second floor,** 2x8. **Ceiling** joist, 2x4. **Studding,** 2x4. **Rafters,** 2x4. All No. 1 Fir, dressed one side and one edge. All joists, studding and rafters spaced 16-in. on center.

Sub-floors, first and second floors, 1x8 No. 1 Fir shiplap. **Red Rozin** paper for first floor lining. **Wall Sheathing,** 1x8 No. 1 Fir shiplap and tar felt paper. **Best** Grade Clear Red Cedar siding. **Shingles** Extra Clear 5/2-16 in. Red Cedar.

Inside Doors, No. 124 or 125. **Choice** of any front door in Catalog.

For complete additional specifications see page 9.

See pages 8 and 9 for what we furnish.

Additions and Extras: Clear Maple Flooring 13/16x2¼ for first floor instead of Fir, extra, $90.00.

Plans complete for this house, $5.00. Free plan offer on page 6.

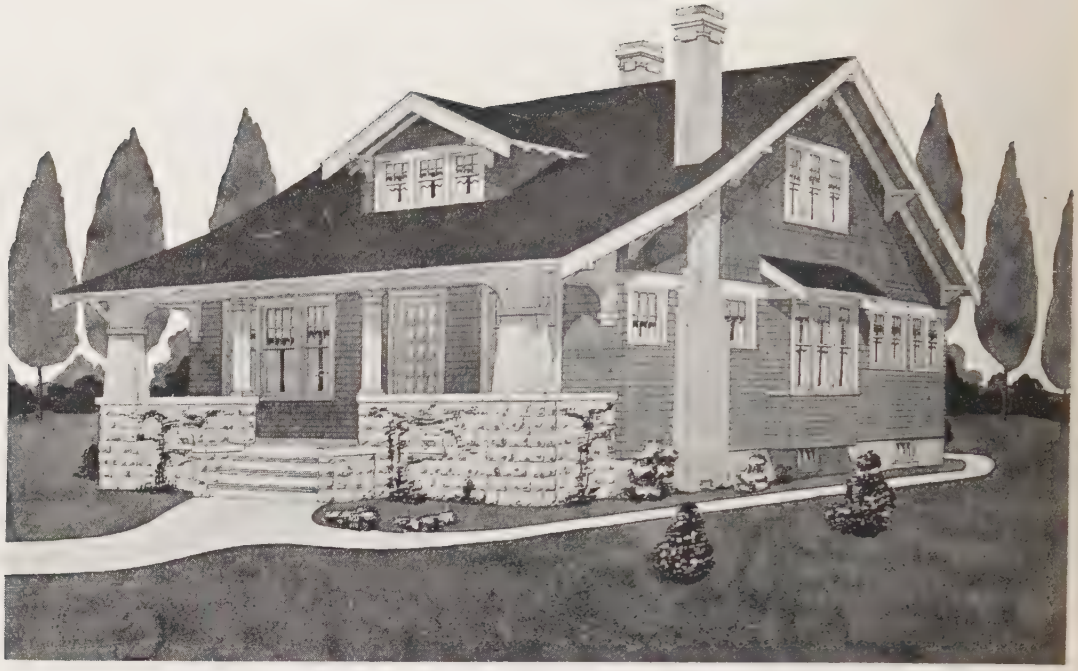

Design No. 660. THE LONGMONT

6 Rooms and Bath	Write for Delivered Price Freight Paid by Us to Your Station	Size 30x45 Feet

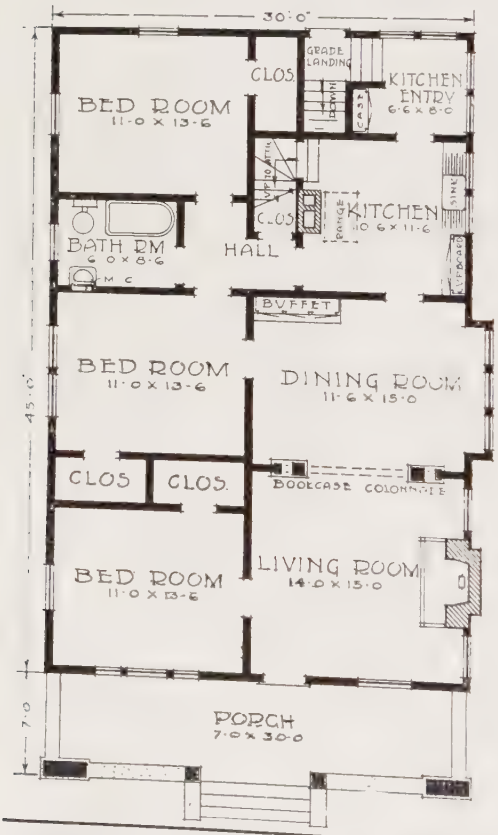

Here is a Bungalow that is the result of our many years of experience in special plan work for our customers. Many people want to build a home to meet present needs that offers possibilities of future enlargement without altering appearance of the house. The Longmont meets this need. Here is a beautiful home with six rooms all on one floor, complete in itself, but arranged so that two or three large airy rooms can later be finished on second floor. Very little can be said that will add to the story told by the above photograph and the accompanying floor plan. The built-in features of this house are a book-case colonnade, dining room buffet, combination kitchen cupboard and sink cabinet, and a wardrobe in kitchen entry.

Height of ceiling, 9 ft. **Floor** joists, 2x10. **Ceiling** joists, 2x6. **Studding,** 2x4. **Rafters,** 2x4. All No. 1 Fir, dressed one side and one edge. All joists, studding and rafters spaced 16 in. on center.

Sub-Floors: 1x8 No. 1 Fir shiplap. **Red Rozin** paper for floor lining. **Wall Sheathing,** 1x8 No. 1 Fir shiplap and tar felt paper. **Best Grade** Clear Red Cedar siding. **Shingles** Extra Clear 5/2-16 in. Red Cedar.

Inside Doors, No. 124 or 125. **Choice** of any front door in Catalogue. For complete additional specifications, see page 9.

See pages 8 and 9 for what we furnish.

Plans complete for this house, $6.00. Free plan offer on page 6.

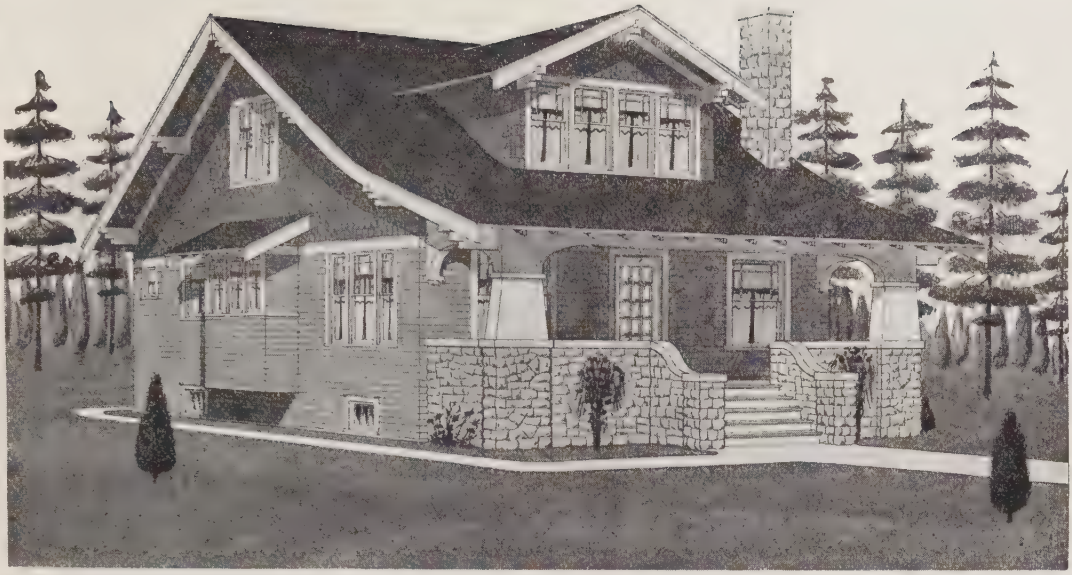

Design No. 656. THE CHRISTIANIA

9 Rooms and Bath	**Write for Delivered Price Freight Paid by Us to Your Station**	Size 28x52 Feet

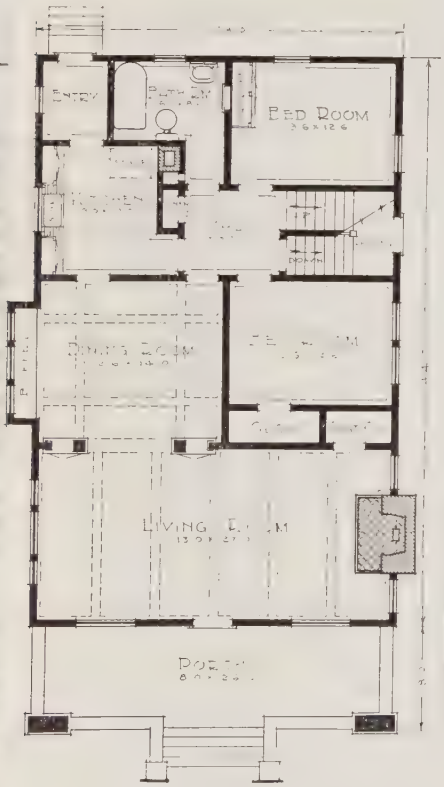

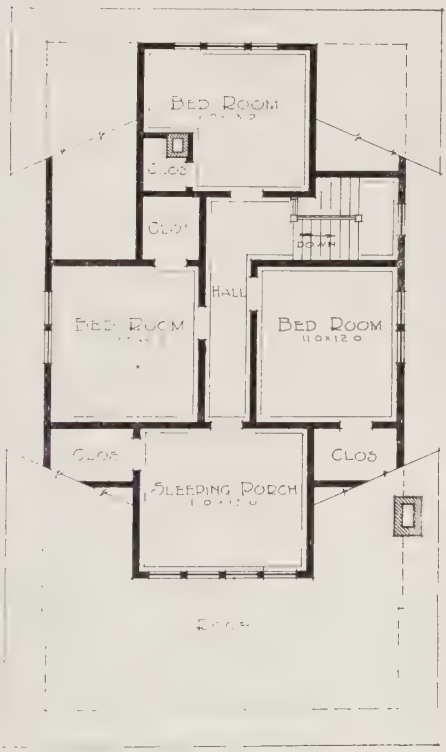

This beautiful bungalow is one of our most popular designs. While it is a little larger than most bungalows it contains numerous attractive features, which should be of interest to the prospective buyer. The entrance is particularly attractive with its broad stone porch, capped with cut stone coping, surmounted by two wide tapering columns. The first floor plan as shown here is complete in itself, but if more bedrooms are desired, provision is made for three rooms and sleeping porch on the upper floor.

Height of ceiling, first floor, 9 ft. **Second Floor,** 8 ft.

Floor joist, first floor, 2x8. **Second Floor,** 2x8. **Ceiling** joist, 2x4. **Studding,** 2x4. **Rafters,** 2x4. All No. 1 Fir dressed one side and one edge. All joists, studding and rafters spaced 16 in. on center.

Sub-Floors: First and second floors, 1x8 No. 1 Fir shiplap. **Red Rozin** paper for first floor lining. **Wall Sheathing,** 1x8 No. 1 Fir shiplap and tar felt paper. **Best** Grade Clear Red Cedar siding. **Shingles** Extra Clear 5/2-16 in. Red Cedar.

Inside Doors, No. 124 or 125. **Choice** of any front door in Catalogue. For additional specifications see page 9.

See pages 8 and 9 for what we furnish.

Plans complete for this house, $7.50. Free plan offer on page 6.

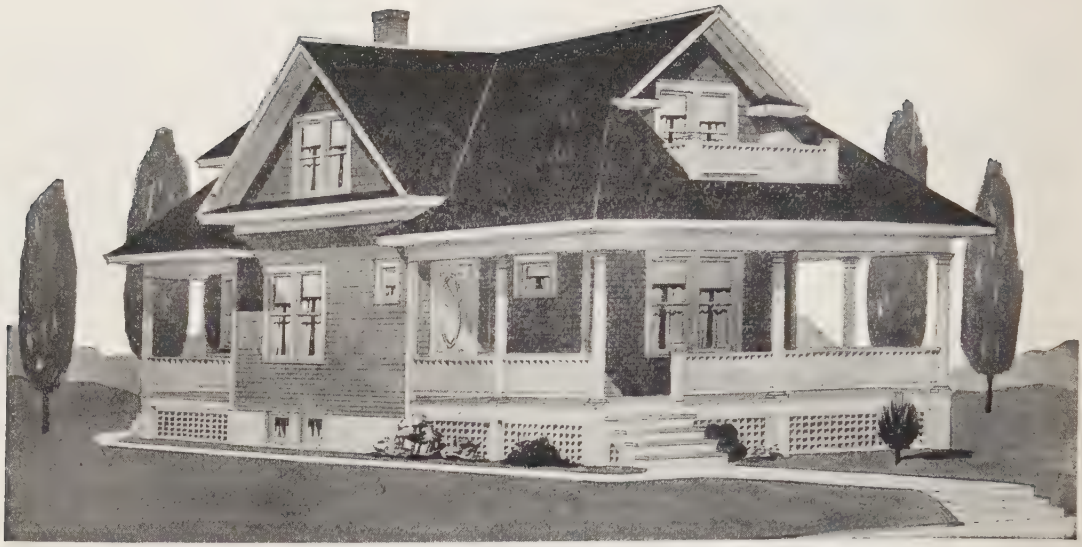

Design No. 653. THE POCATELLO

7 Rooms and Bath	Write for Delivered Price Freight Paid by Us to Your Station	Size 24x40 Feet

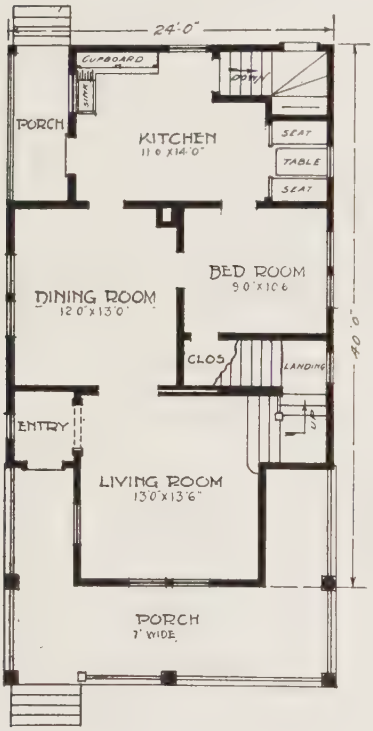

First Floor Plan

This is another of our popular houses. It is a real value home of seven rooms. The front porch of the Pocatello is large and inviting. It always affords a shady side at any hour of the day. The floor plan speaks for itself. The Pullman breakfast room is one of the conveniences not found in many modern houses.

A dead air space is enclosed between the roof rafters and the partition wall studs of the second floor which is the most scientific method of preventing the penetration of heat or cold.

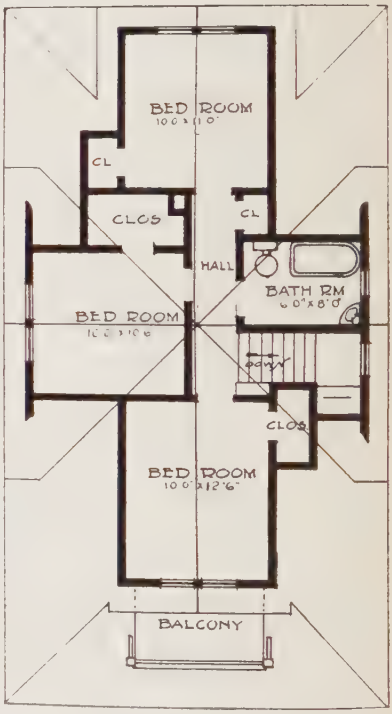

Second Floor Plan

Height of ceiling, first floor, 8 ft. 3 in. **Second** floor, 8 ft. **Floor** joists, first floor, 2x8. **Second Floor,** 2x8. **Ceiling** joists, 2x4. **Studding,** 2x4 **Main** rafters, 2x4. **Hip** and **Valley** rafters, 2x6. All No. 1 Fir dressed one side and one edge. All joists, studding and rafters spaced 16 in. on center.

Sub-Floors: first and second floors, 1x8 No. 1 Fir shiplap. **Red Rozin** paper for first floor lining. **Wall Sheathing,** 1x8 No. 1 Fir shiplap and tar felt paper. **Best** Grade Clear Red Cedar siding. **Shingles** Extra Clear 5/2-16 in. Red Cedar.

Inside Doors, No. 122. **Choice** of any front door in Catalogue. For complete additional specifications see page 9.

See pages 8 and 9 for what we furnish.

Plans complete for this house, $6.00. Free plan offer on page 6.

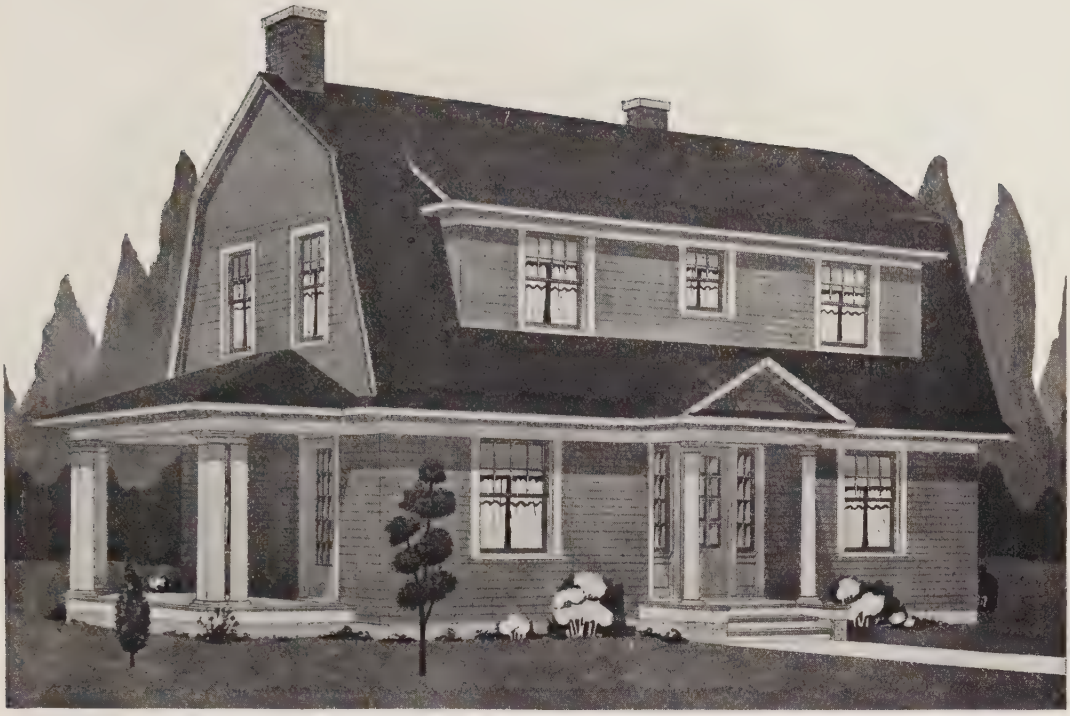

Design No. 661. THE CASSELTON

6 Rooms and Bath	Write for Delivered Price Freight Paid by Us to Your Station	Size 35x22 Feet

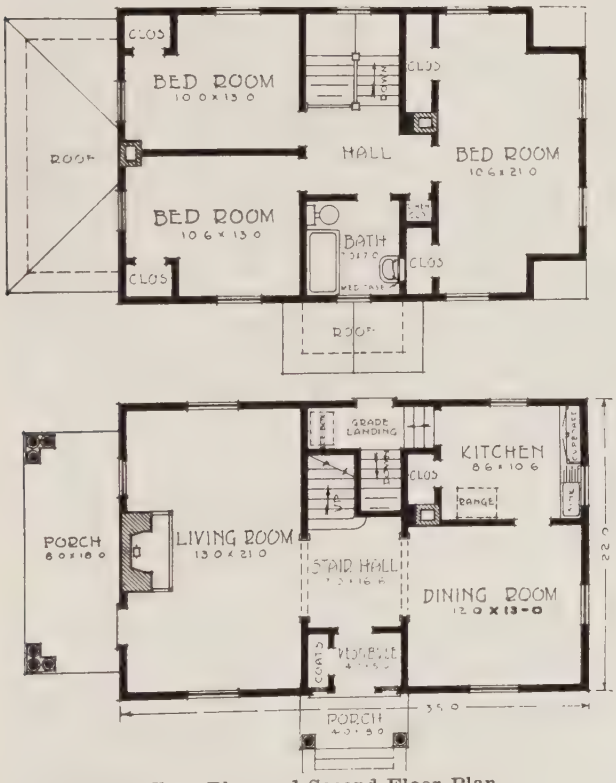

First Floor Plan and Second Floor Plan.

The "Dutch Colonial" is a design that is growing in popularity, and we take pleasure in presenting for your approval the house pictured above. The feature of this home is the large, airy living room and fireplace. Note the grade landing at rear entrance, giving easy access to the basement. The three large bed rooms on second floor are amply supplied with closets.

Height of ceiling, first floor, 9 ft. **Second Floor,** 8 ft. **Floor** joists, first floor, 2x8. **Second Floor,** 2x8. **Ceiling** joist 2x6. **Studding** 2x4. **Rafters** 2x4. All No. 1 Fir dressed one side and one edge. All joists, studding and rafters spaced 16 in. on center.

Sub-Floors: First and second floors 1x8 No. 1 Fir shiplap. **Red Rozin** paper for first floor lining. **Wall Sheathing** 1x8 No. 1 Fir shiplap and tar felt paper. **Best** Grade Clear Red Cedar siding. **Shingles** Extra Clear 5/2-16 in. Red Cedar.

Inside Doors No. 124 or 125. **Choice** of any front door in Catalogue.

For complete additional specifications see page 9.

See pages 8 and 9 for what we furnish.

Plans complete for this house, $6.00. Free plan offer on page 6.

Elsie, Nebr., Nov. 24, 1917.
Contractors Lumber Supply Co.,
Seattle, Wash.
Gentlemen: The lumber you furnished us for Church at Elsie was fine. You will please return the blue prints of the Church to Rev. Jos. Blacha, Curtis, Nebraska.
E. A. DUGGAN.

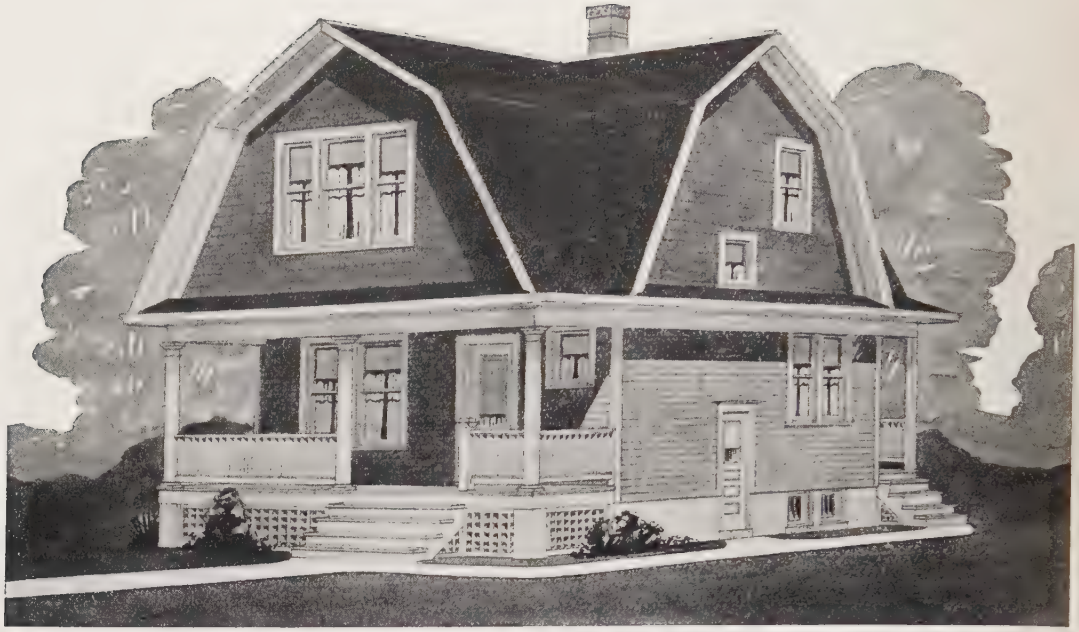

Design No. 636. THE CHEYENNE

6 Rooms and Bath	**Write for Delivered Price Freight Paid by Us to Your Station**	Size 24x33 Feet

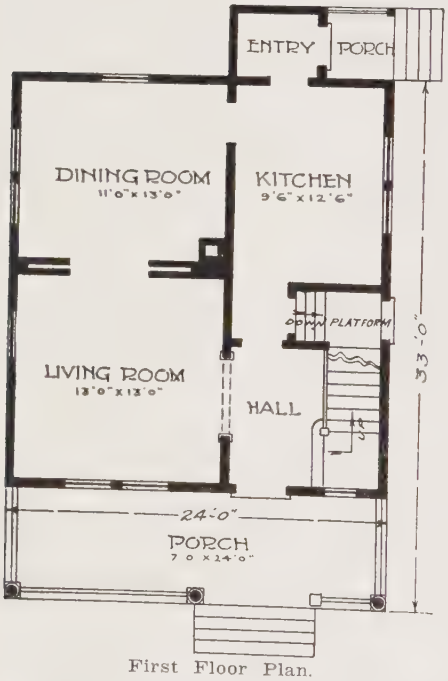

First Floor Plan.

The Gambrel roof has always proven very popular. It has many merits beside appearance. In the extreme climates it commends itself because of its insulating properties.

A study of the second floor plan will reveal the fact that in addition to the regular roof there is also a partition wall enclosing a dead air space which is the most scientific method of preventing the penetration of heat and cold.

The large front porch, extending the entire width of the house, and supported by three massive columns, lends strength as well as ornamentation to the exterior.

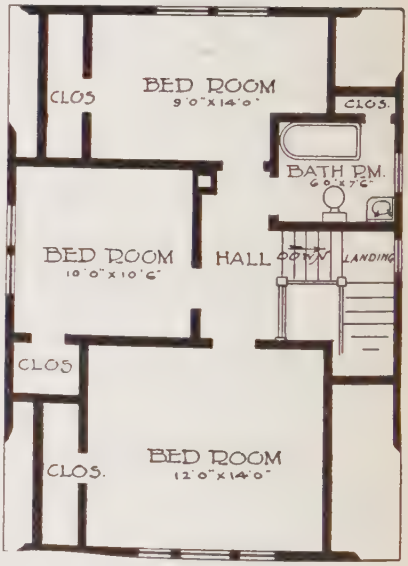

Second Floor Plan.

Height of ceiling, first floor, 9 ft. **Second Floor,** 8 ft. **Floor** joists, first floor, 2x8. **Second** floor, 2x8. **Ceiling** joists, 2x4. **Studding,** 2x4. **Main** rafters 2x4. **Hip** and **Valley** rafters 2x6. All No. 1 Fir dressed one side and one edge. All joists, studding and rafters spaced 16 in. on center.

Sub-Floors: first and second floors, 1x8 No. 1 Fir shiplap. **Red Rozin** paper for first floor lining. **Wall Sheathing** 1x8 No. 1 Fir shiplap and tar felt paper. **Best** Grade Clear Red Cedar Siding. **Roof** Shingles Extra Clear 5/2-16 in. Red Cedar.

Inside Doors No. 122. **Choice** of any front door in Catalogue. For complete additional specifications see page 9.

See pages 8 and 9 for what we furnish.

Plans complete for this house, $5.00. Free plan offer on page 6.

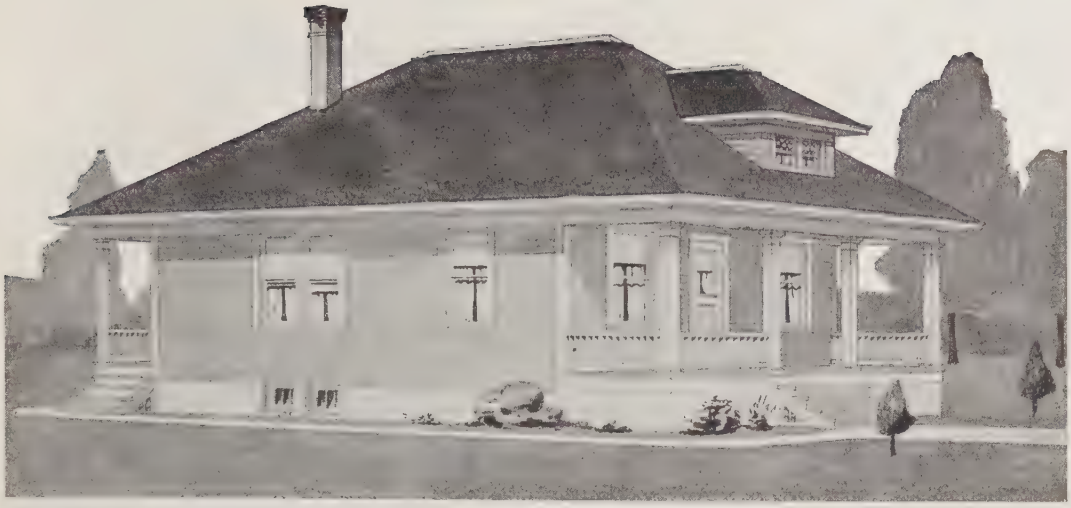

Design No. 623. THE OGDEN

6 Rooms and Bath	**Write for Delivered Price Freight Paid by Us to Your Station**	Size 29x37 Feet

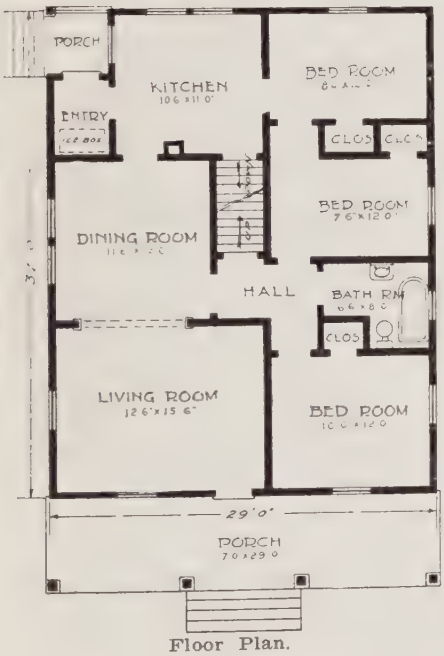

Floor Plan.

The hip roof extending over the front porch and the shingled dormer lend a very attractive air to the Ogden, and suggest possibilities of converting it into a beautiful bungalow by using exposed eave rafters. This change is optional with the home builder; sufficient material is included for the purpose.

The arrangement of the rooms is ideally convenient. Note the very sensible location of the bath room, the ample closet room and the economy of space in the arrangement of the attic and basement stairs.

Height of ceiling, 8 ft. 3 in. **Floor** joist, 2x8. **Ceiling** joist, 2x6. **Studding,** 2x4. **Main** rafters, 2x4. **Hip** rafters, 2x6. All No. 1 Fir dressed one side and one edge. All joists, studding and rafters spaced 16 in. on center.

Sub-Flors, 1x8 No. 1 Fir shiplap. **Red Rozin** paper for floor lining. **Wall Sheathing** 1x8 No. 1 Fir shiplap and tar felt paper. **Best** Grade Clear Red Cedar Siding. **Shingles** Extra Clear 5/2-16 in. Red Cedar. **Inside** doors No. 122. **Choice** of any front door in Catalogue. For complete additional specifications see page 9.

See pages 8 and 9 for what we furnish.

Plans complete for this house $5.00. Free plan offer on page 6.

"MATERIAL HAS ALL BEEN VERY SATISFACTORY"

Riverton, Wyoming, Oct. 31, 1919.

Dear Sirs:

Received yours of the 10th and am enclosing kodak picture of house for which you furnished all lumber and mill work. I have three houses for which you furnished material and it has all been very satisfactory.

MRS. PAULINE GOLDBERGER.

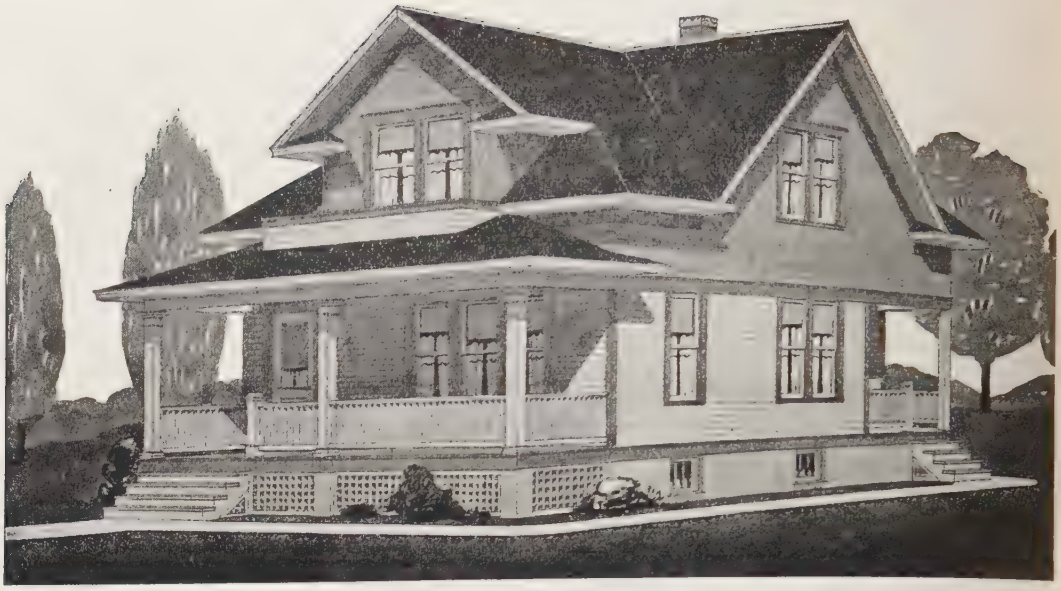

Design No. 639. THE ABERDEEN

7 Rooms and Bath	**Write for Delivered Price Freight Paid by Us to Your Station**	Size 24x39 Feet

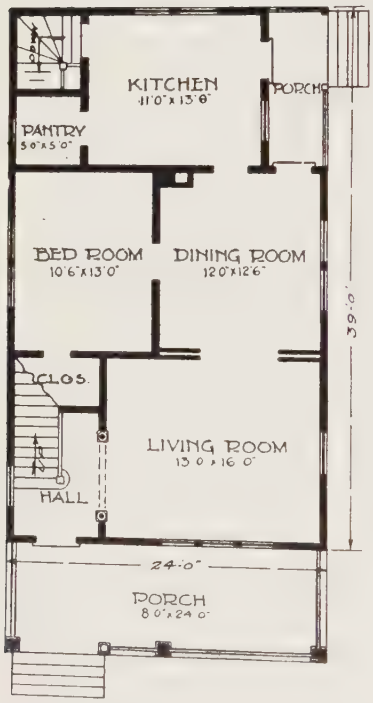

First Floor Plan.

The picture above, and the floor plans herewith tell the whole story of this comfortable, convenient and handsome home. Anybody may be justly proud in the possession of a house of this kind.

Height of ceiling, first **floor,** 8 ft. 3 in. **Second** floor, 8 ft. **Length** of **outside** wall studs, 12 ft. **First** and **Second** floor joists, 2x8. **Ceiling** joists, 2x4. **Studding** and rafters, 2x4. All joists, studding and rafters spaced 16 in. on center, and No. 1 Fir dressed one side and one edge.

Sub-Floors for both floors 1x8 No. 1 Fir shiplap. **Wall Sheathing** 1x8 No. 1 Fir shiplap and tar felt paper. **Best** Grade Clear Red Cedar siding. **Extra** Clear 5/2-16 in. Red Cedar roof and wall shingles.

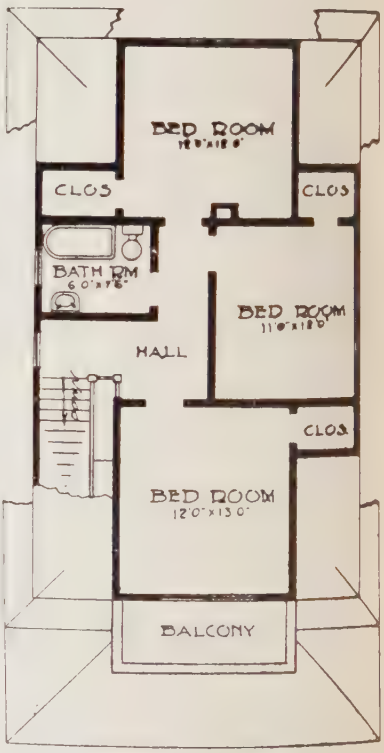

Second Floor Plan.

Flooring, first floor, 1x4. No. 1 Clear Edge Grain Fir. **Second** floor No. 2 Clear Edge Grain.

Inside Doors, No. 122. **Your choice** of any front door in Catalogue. For additional specifications see page 9.

See Pages 8 and 9 for what we furnish.

Plans complete for this house, $5.00. Free plan offer on page 6.

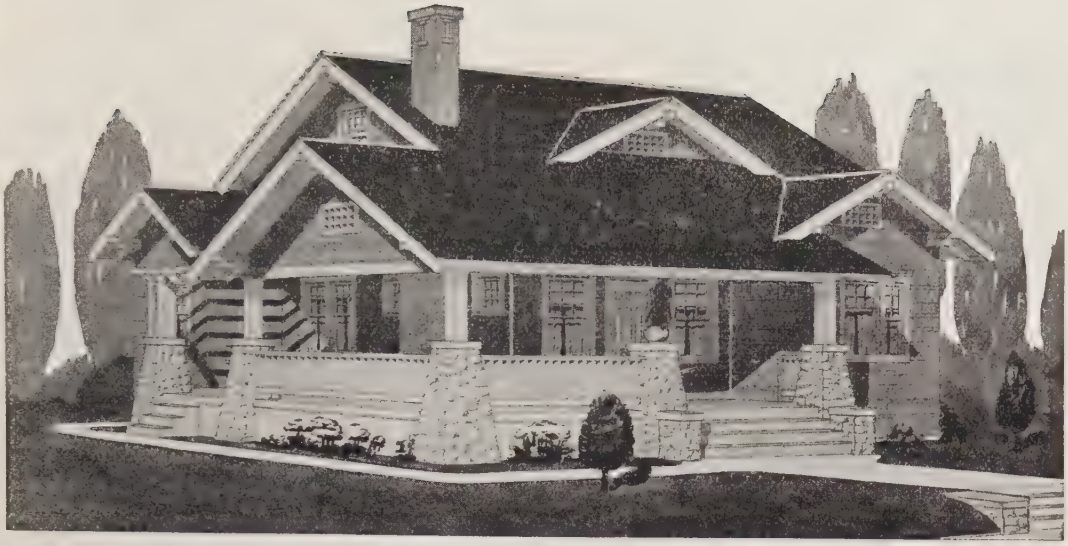

Design No. 626. THE BUENA VISTA

7 Rooms and Bath	Write for Delivered Price Freight Paid by Us to Your Station	Size 36x44 Feet

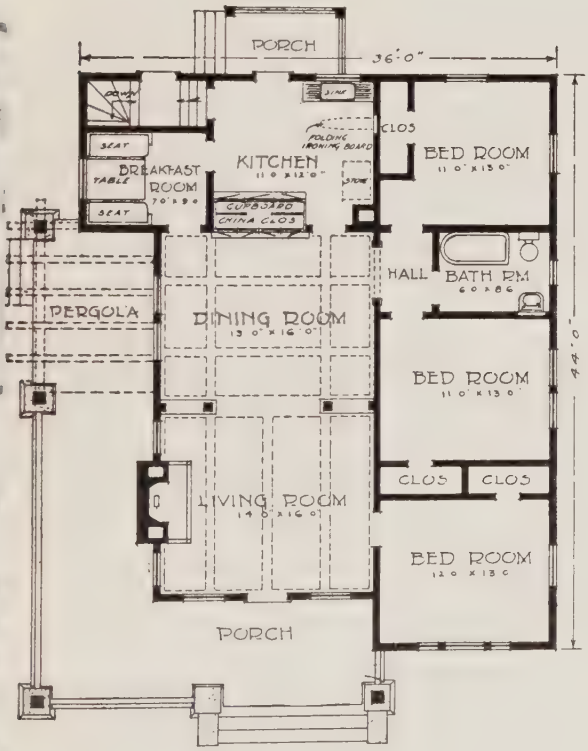

Our "House of the Seven Gables" is the last word in modern architecture. The most exclusive districts in any city of the United States are not too good for this beautifully designed bungalow.

Limited space will permit us to call attention to but a few of its excellent features. The exterior and interior views would speak for themselves if it were possible to produce a picture which would do them justice.

The front porch extends around the side to the pergola beams which are beautiful when covered with vines.

The ceilings of the living and dining rooms are beamed as indicated by the dotted lines. Every piece of No. 544 ceiling beam is especially selected to secure the maximum beauty of grain.

A colonnade separates the living and dining rooms and the dining room is paneled up five feet with the famous three-ply Rotary Cut Fir Veneer panels, finished at the top with a three member plate rail. The china closet shown is buffet No. 3164.

Height of ceiling, 9 ft. 4 in. **Floor** joists, 2x10. **Ceiling** joists, 2x6. **Studding,** 2x4. **Main** rafters, 2x4. **Valley** rafters, 2x6. All No. 1 Fir, dressed one side and one edge. All joists, studding and rafters spaced 16 in. on center.

Sub-Floors, 1x8 No. 1 Fir shiplap. **Red Rozin** paper for floor lining. **Wall Sheathing,** 1x8 No. 1 Fir ship lap and tar felt paper. Extra Clear 5/2-16 in. Red Cedar **Shingles** for roof and siding. (Cedar lap siding will be supplied instead of shingles, if desired.)

Inside Doors No. 124 or No. 125. **Choice** of any front door in Catalogue. For complete additional specifications see page 9.

See pages 8 and 9 for what we furnish.

Plans complete for this house, $7.50. Free offer on page 6.

Design No. 633. THE PUKWANA

5 Rooms and Bath	Write for Delivered Price Freight Paid by Us to Your Station	Size 24x42 Feet

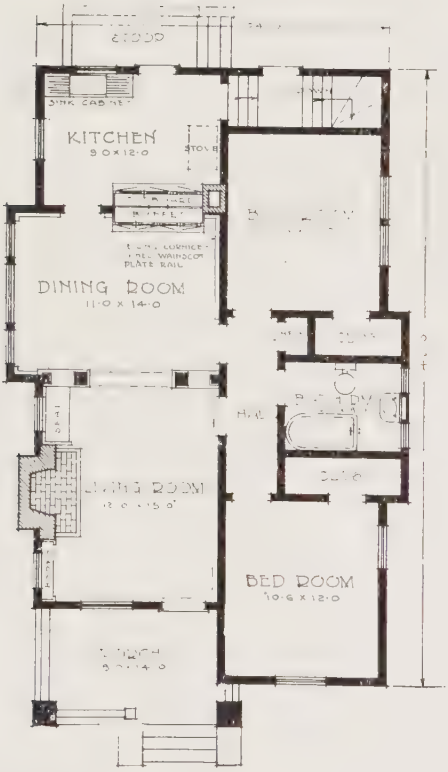

Our No. 633 is sure to prove a very popular plan with those who desire comfort, neatness and convenience at a low cost, and at the same time desire beauty of design. The stucco porch columns and gable panels, harmonizing with the shingle walls, and crowned with its broad bracketed cornice, is pleasing to the eye of the most critical. The attractive arrangement of the rooms is such, that it results in a well balanced plan.

Height of Ceiling, 8 ft. 3 in. **Floor** joists, 2x8, Ceiling joists, 2x4. **Studding,** 2x4. **Main rafters,** 2x4. All No. 1 Fir dressed one side and one edge. All joists, studding and rafters spaced 16 in. on center.

Sub-Floors, 1x8 No. 1 Fir Shiplap. **Red Rozin** paper for floor lining. **Well Sheathing** 1x8 No. 1 Fir Shiplap and Tar felt paper. **Best** Grade Clear Red Cedar Siding or shingled walls as shown by plans. Your option. **Shingles** Extra Clear 5/2-16 in. Red Cedar.

Inside Doors No. 124 or 125. **Choice** of any front door in Catalogue.

For complete additional specifications see page 9.

See pages 8 and 9 for what we furnish.

Plans complete for this house, $5.00. Free plan offer on page 6.

Contractors Lumber Supply Co., Seattle, Wash.

Delta, Colorado, Dec. 20, 1917.

Dear Sirs: Thank you for your letter and quotations. Am figuring on a brick bungalow with a farmer who is so well pleased with material and work in the bungalow built from your shipment last spring that I feel pretty sure of the contract. Expect to know definitely within a week. Am sending you the bill herewith, and would like a lump figure as soon as possible.

(Name furnished on request.)

CONTRACTORS LUMBER SUPPLY COMPANY, SEATTLE, WASH.

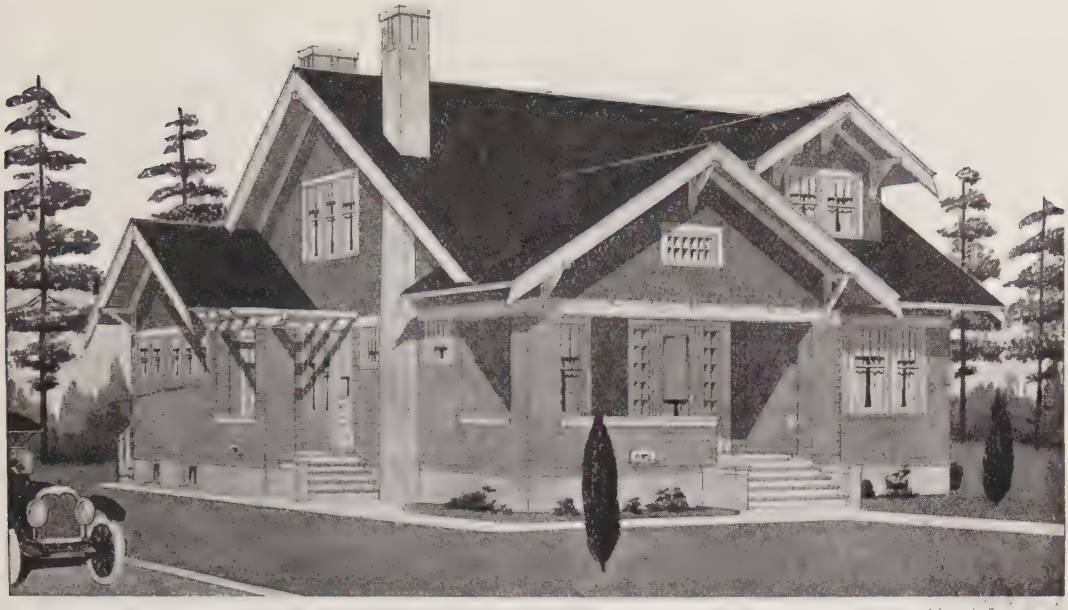

Design No. 615. THE COLUMBIA

8 Rooms and Bath	Write for Delivered Price Freight Paid by Us to Your Station	Size 38x44 Feet

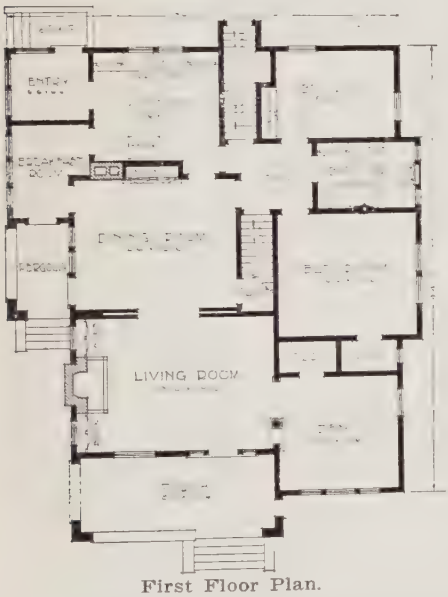

First Floor Plan.

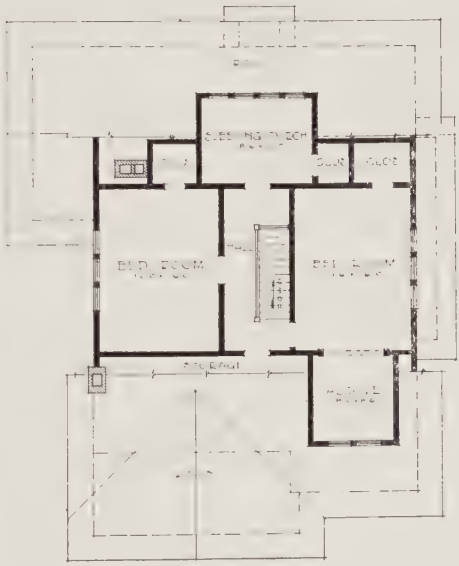

Second Floor Plan.

This eight-room bungalow is of a type which may be erected at a medium cost, yet contains large accommodations. In addition to the eight rooms it has many smaller rooms, and many convenient features, thereby making this particular plan a decided success. The exterior view is indeed pleasing and denotes complete harmony in all its lines. The arrangement of the various rooms are beyond criticism, and to anyone desiring a home of this size our No. 615 cannot be surpassed.

Height of ceiling, first floor, 9 ft. **Second floor,** 8 ft. **Floor** joists, first floor, 2x10. **Second** floor, 2x8. **Ceiling** joists, 2x4. **Studding**, 2x4. **Main** rafters, 2x4. **Hip** and **Valley** rafters, 2x6. All No. 1 Fir, dressed one side and one edge. All joists, studding and rafters spaced 16 in. on center.

Sub-Floors: First and second floors, 1x8 No. 1 Fir shiplap. **Red Rozin** paper for first floor lining. **Wall Sheathing,** 1x8 No. 1 Fir shiplap and tar felt paper. **Best** Grade Clear Red Cedar siding. **Shingles** Extra Clear 5/2-16 in. Red Cedar.

Inside Doors, No. 124 or 125. **Choice** of any front door in Catalogue. For complete additional specifications see page 9.

See pages 8 and 9 for what we furnish.

Plans complete for this house, $7.50. Free plan offer on page 6.

Design No. 630. THE HUMBOLDT

8 Rooms and Bath	**Write for Delivered Price Freight Paid by Us to Your Station**	Size 28x28 Feet

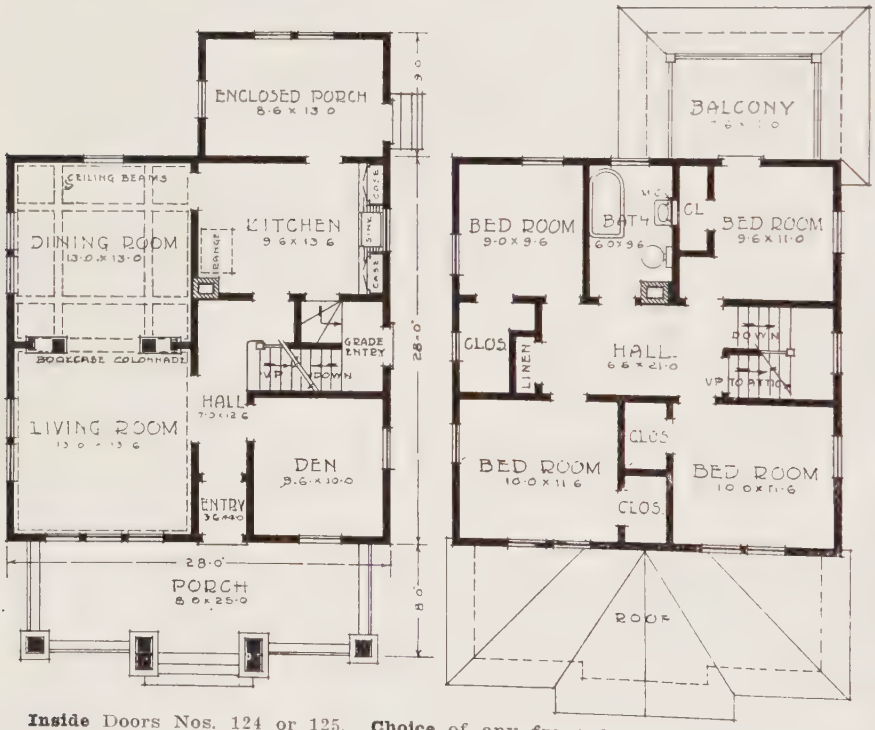

This is a full two-story home that is somewhat of a departure from the usual square house of this type. Note the wide cornice and the artistic porch roof with its dormer and the heavy columns with brick pedestals. The feature of the house is the enclosed rear porch and balcony over same reached from the second floor. The floor plan and arrangements of rooms speaks for itself.

Height of ceiling, first floor, 9 ft. 4 in. **Second** floor, 8 ft. 3 in. **Floor** joist, first floor, 2x10. **Second** floor, 2x8. **Ceiling** joist, 2x6. **Studding,** 2x4. **Main** rafters, 2x4. **Hip** rafters, 2x6. All No. 1 Fir, dressed one side and one edge. All joists, studding and rafters spaced 16 in. on center.

Sub-Floors, first and second floors, 1x8 No. 1 Fir shiplap. **Red Rozin** paper for first floor lining. **Wall Sheathing.** 1x8 No. 1 Fir shiplap and tar felt paper. **Best** Grade Clear Red Cedar siding. **Roof** shingles Extra Clear 5/2-16 in. Red Cedar.

Inside Doors Nos. 124 or 125. **Choice** of any front door in Catalogue. For complete additional specifications see page 9.

See pages 8 and 9 for what we furnish.

Plans complete for this home, $7.50. Free plan offer on page 6.

Design No. 627. THE YOSEMITE

6 Rooms and Bath	Write for Delivered Price Freight Paid by Us to Your Station	Size 36x48 Feet

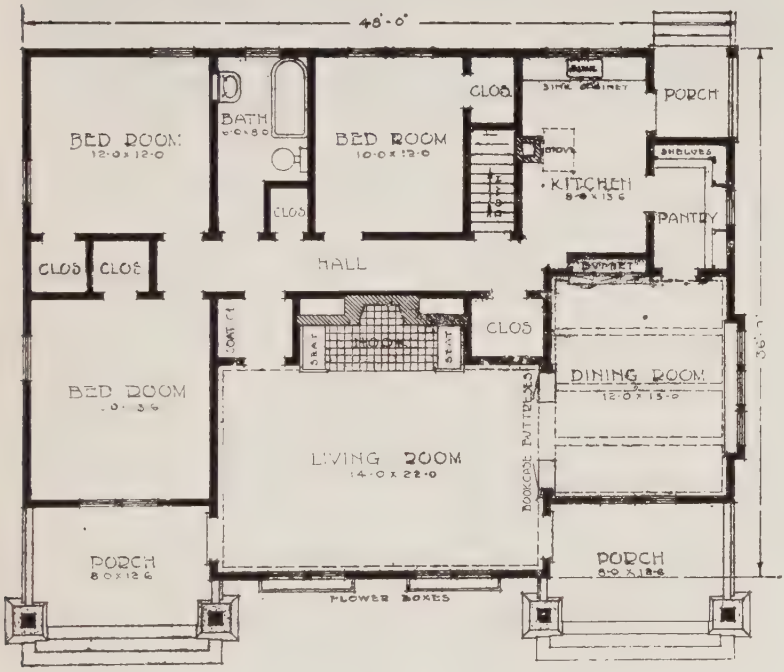

When contemplating the erection of a new home, why not consider one that meets your requirements, and at the same time is a credit to yourself and family. In presenting our Yosemite we feel that we are meeting the need of the home-builder who desires an artistic design as well as a convenient and "roomy" house. The floor plan, as well as the exterior view, is particularly interesting. The two porches are an advantage, as one or the other is generally shady at any hour of the day. The large living room 14 by 22 feet in size is hospitality itself. The brick paved ingle nook, with a broad brick fireplace, having comfortable seats on either side, enhances its charm. Built-in bookcase buttresses are located between the living and dining room. The broad Dutch windows in dining room, with its wide ledge for potted plants, lend an air of distinction. A butler's pantry containing plenty of shelves is located between the dining room and kitchen. Other built-in features, including dining room buffet, ceiling beams, plate rail, panel wainscot, also kitchen sink cabinet and bath room madicine cabinet, add to the convenience and appearance of this beautiful home. This bungalow will make a splendid suburban home, but is equally well adapted for city use where space is available.

Height of ceiling, 9 ft. **Floor** joists, 2x8. **Ceiling** joists, 2x4. **Studding,** 2x4. **Rafters,** 2x4. All No. 1 Fir, dressed one side and one edge. All joists, studding and rafters spaced 16 in. on center.

Sub-Floors, 1x8 No. 1 Fir shiplap. **Red Rozin** paper for floor lining. **Wall Sheathing,** 1x8 No. 1 Fir shiplap and tar felt paper. **Best** Grade Clear Red Cedar siding. **Shingles** Extra Clear 5/2-16 in. Red Cedar.

Inside Doors No. 124 or 125. **Choice** of any front door in Catalogue. For complete additional specifications see page 9.

See pages 8 and 9 for what we furnish.

Plans complete for this house, $7.50. Free plan offer on page 6.

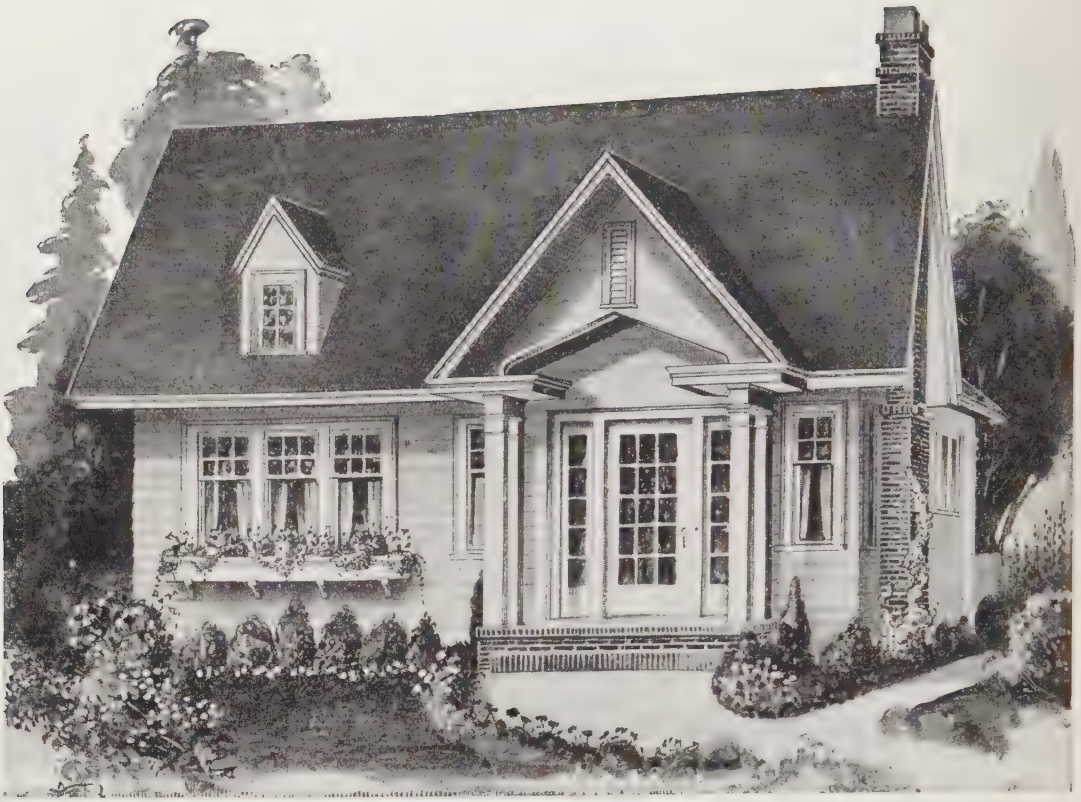

Design No. 868. THE IVANHOE

5 Rooms and Bath	Write for Delivered Price Freight Paid by Us to Your Station	Size 26x32 Feet

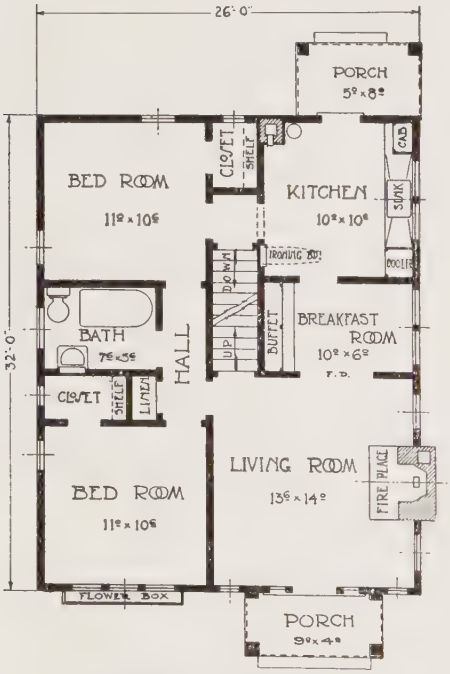

FLOOR PLAN

In the Ivanhoe we have a small home with all the conveniences of a much larger residence.

The large breakfast room between the kitchen and living room with the handy buffet, the large attic and full basement make this house the equivalent in every way of many six room homes.

An exceptionally attractive exterior appearance is obtained by the use of the steep roof, tudor arched entrance, and brick terrace and chimney. These features also combine to give a decided old English character to the design.

Height of ceiling, 8 ft. 4 in. **Floor** joists, 2x8. **Ceiling** joists, 2x8. **Studding,** 2x4. **Main rafters,** 2x4. **Valley** rafters, 2x6. All dimension, No. 1 Fir dressed one side and one edge, and all spaced 16 in. on centers.

Sub-Floor, 1x8 No. 1 Fir shiplap. **Red Rozin** paper between sub-floor and finish floor. **Wall sheathing,** 1x8 No. 1 Fir shiplap and tar felt between sheeting and cedar siding, also between roof boards and shingles.

Inside doors No. 124 or 125. **Front** door No. 109 with side lights to match. For complete additional specifications, see page 9.

See pages 8 and 9 for what we furnish.
Plans complete for this house, $5.00. Free plan offer on page 6.

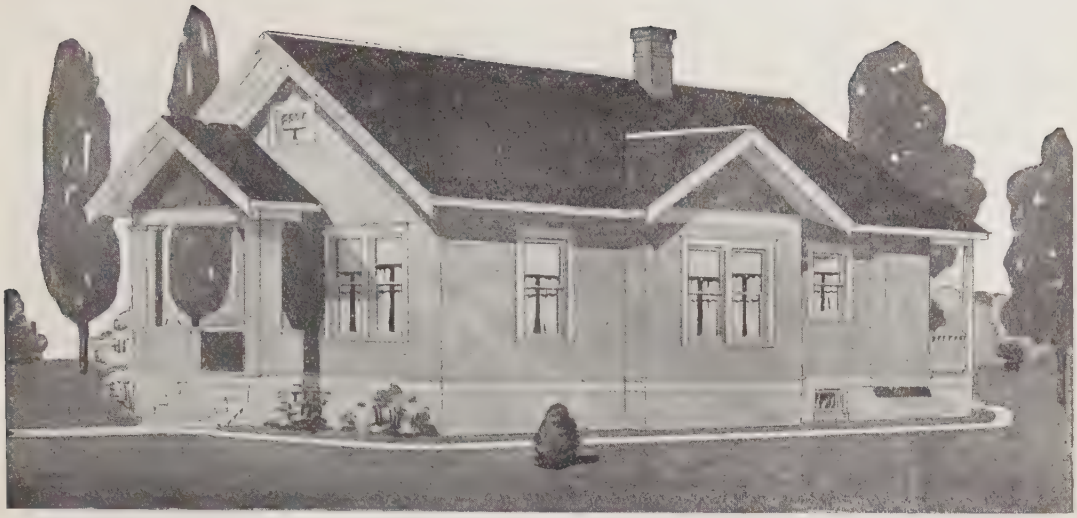

Design No. 606. THE LEWISTOWN

5 Rooms and Bath	**Write for Delivered Price Freight Paid by Us to Your Station**	Size 24x36 Feet

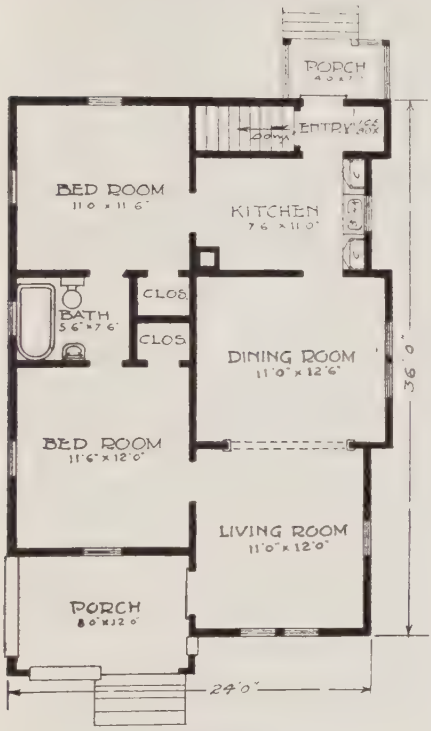

Floor Plan.

The semi-bungalow picture above as designed is a comfortable home for a small family.

It is convenient in arrangement, compact, and very easily heated. Even the front porch suggests coziness. The entrance door into the living room is at the side rather than in front, thus adding to the attractiveness of the exterior.

There is an ideal arrangement of all rooms. The interior finish in this, and all our houses, is selectd beautiful grained old growth Washington fir unless otherwise desired.

Height of ceiling, 8 ft. 4 in. **Floor** joist, 2x8. **Ceiling** joist, 2x4. **Studding,** 2x4, **Rafters,** 2x4. All of No. 1 Fir dressed side and edge, and placed 16 inches on centers. **Extra** Clear 5/2-16 in. Red Cedar Roof shingles. **Best** Grade clear, red cedar siding. **Wall Sheathing,** 1x8, No .1 Fir Shiplap and Tar Felt paper. Flooring 1x4 No. 1 Clear Edge Grain Fir. Shiplap sub-floor covered with red rosin paper. Front Door, No. 108 D. S., or your choice of another door of similar price. Inside doors, No. 122. additional specifications see page nine. At price quoted we furnish everything in shape of wood work, glass work and building paper and felts, as described on page nine.

Plans complete for this house, $5.00. See page 6 for free plan offer.

Cody, Wyoming, February, 1919.

Dear Sirs:
We are very much pleased with our house design No. 606, the Lewistown. We have been living in it about 18 months now and appreciate it more all the time. If I ever build again, the Contractors Lumber Supply Co. will surely get my order.

W. A. RADER.

CONTRACTORS LUMBER SUPPLY COMPANY, SEATTLE, WASH.

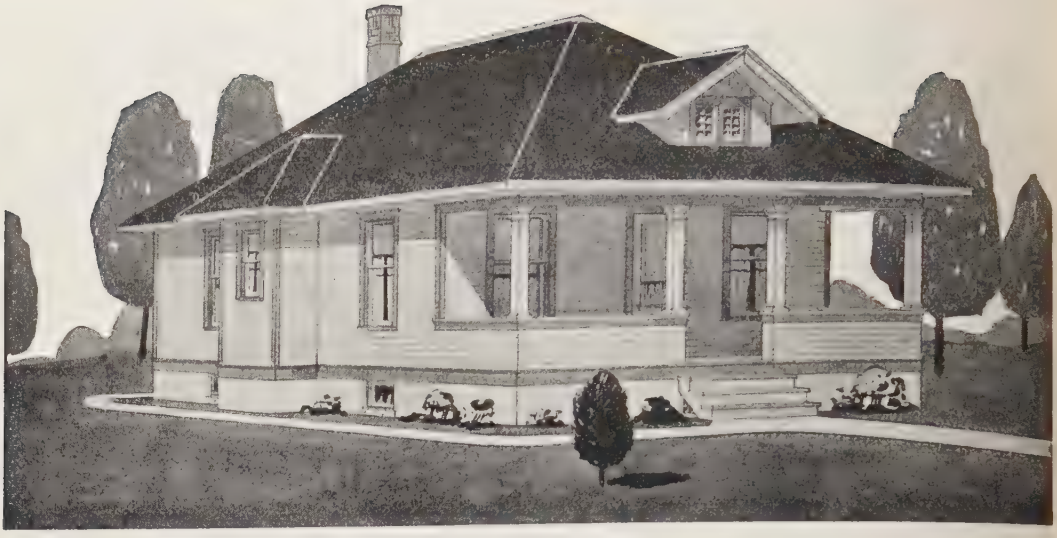

Design No. 609. THE SHOSHONE

5 Rooms and Bath	Write for Delivered Price Freight Paid by Us to Your Station	Size 24x34 Feet

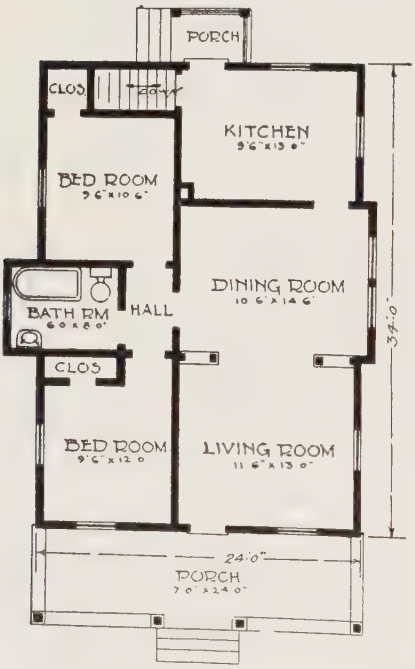

If you desire a five room cottage that combines comfort, convenient arrangement and low price, you need not look further than the Shoshone.

This type of cottage has won a widespread and deserved popularity, due to its homelike appearance, its convenient arrangement and economy of construction.

The living room and dining room are separated by a beautiful colonnade. The bath room, located near, yet apart from the other rooms, is entered from the hall which leads to the two bed rooms. The basement stairs, leading from the kitchen, are in the most practical place. With just a little thought one can determine why this arrangement of rooms is such a favorite throughout the whole country. The arrangement of rooms is old but the price is something decidedly new.

Height of ceiling, 8 ft. 4 in. **Floor** joists, 2x8. **Ceiling** joists, 2x6. **Studding,** 2x4. **Main** rafters, 2x4. **Hip** rafters, 2x6. All No. 1 Fir dressed one side and one edge. All joists, studding and rafters 16 in. on center.

Sub-Floors, 1x8 No. 1 Fir shiplap. **Red Rozin** paper for floor lining. **Wall Sheathing,** 1x8 No. 1 Fir shiplap and tar felt paper. **Best** Grade Clear Red Cedar siding. **Roof** Shingles Extra Clear 5/2-16 in. Red Cedar.

Inside Doors No. 122. Choice of any front door in Catalogue. For complete additional specifications see page 9.

See pages 8 and 9 for what we furnish.

Plans complete for this house, $5.00. Free plan offer on page 6.

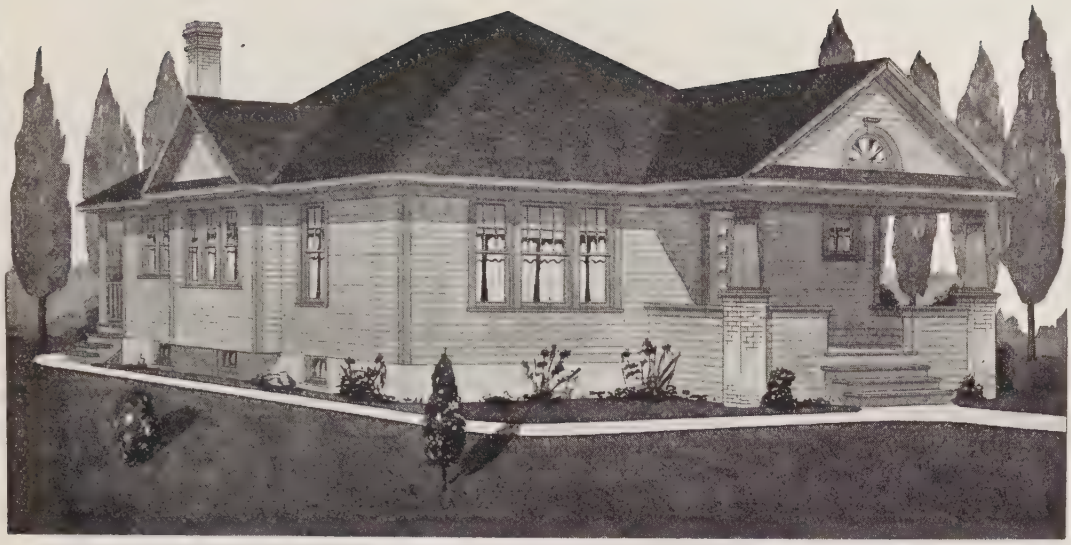

Design No. 610. THE FAIRHAVEN

6 Rooms and Bath	**Write for Delivered Price Freight Paid by Us to Your Station**	Size 30x40 Feet

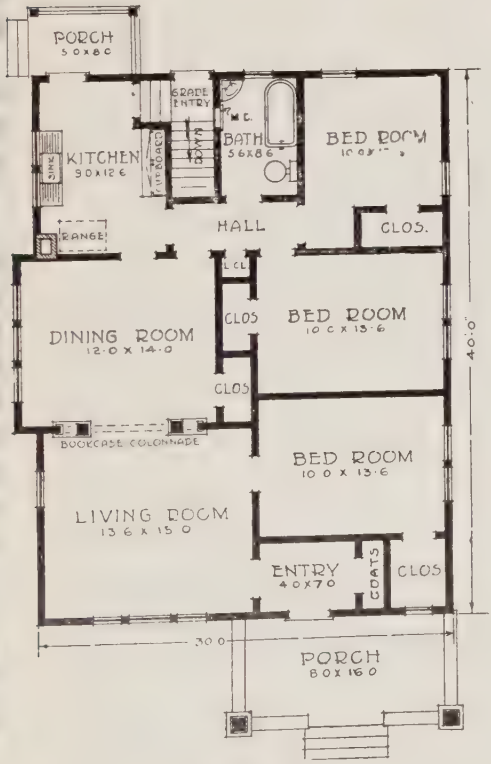

Floor Plan.

Seven years' experience in designing and planning homes for our customers in fourteen states has resulted in the development of this attractive six-room cottage. It is designed along simple lines, yet it is very attractive and decidedly distinctive. The pleasing feature of the exterior of this house is the beautiful front porch with its artistic gable sash and the columns with brick pedestals. A grade entrance to basement connects with steps from the kitchen. The Queen Anne windows add a touch of beauty that could not be had with plain two-light windows.

The interior arrangement shows the result of careful and expert planning. The three large bed rooms are supplied with plenty of closet space and are extra well lighted with double windows. A beautiful book-case colonnade is between living room and dining room. The kitchen is commodious and provided with a built-in cupboard.

Height of ceiling, 8 ft. 3 in. **Floor** joist, 2x10. **Ceiling** joist, 2x6. **Studding,** 2x4. **Main** rafters, 2x4. **Hip** rafters 2x6. All No. 1 Fir dressed one side and one edge. All joists, studding and rafters spaced 16 in. on center.

Sub-Floors, 1x8 No. 1 Fir shiplap. **Red Rozin** paper for floor lining. **Wall Sheathing,** 1x8 No. 1 Fir shiplap and tar felt paper. **Best** Grade Clear Red Cedar siding. **Roof** shingles, Extra Clear 5/2-16 in. Red Cedar. **Inside** doors No. 122. **Choice** of any front door in Catalogue. For complete additional specifications see page 9.

See pages 8 and 9 for what we furnish.

Plans complete for this house, $5.00. Free plan offer on page 6.

Design No. 640. THE INGLESIDE

6 Rooms and Bath	Write for Delivered Price Freight Paid by Us to Your Station	Size 32x36 Feet

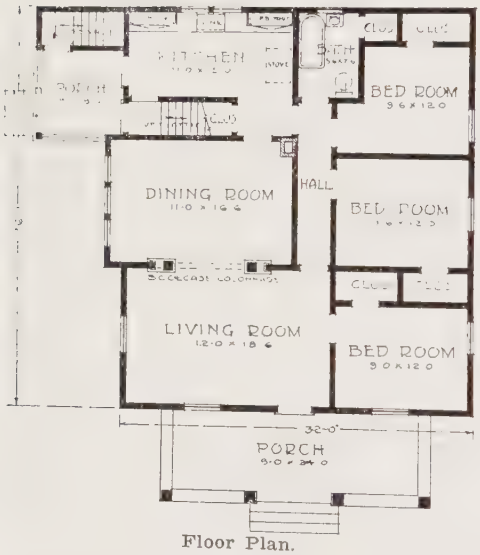

Floor Plan.

The Ingleside will appeal to the discriminating builder as an ideal home. Its extreme simplicity implies character, quality and taste. A study of the interior reveals an arrangement that cannot be surpassed. Three bed rooms amply supplied with closets, all opening into living room or hall, which in turn connects living room and bath room. The dining room and living room are both extra large and are separated by a beautiful book-case colonnade. The kitchen is also of ample size and supplied with commodious cupboards and sink cabinet. The stair to basement is reached from the rear porch.

Height of ceiling, 8 ft. 3 in. **Floor** joists, 2x8. **Ceiling** joists, 2x6. **Studding,** 2x4. **Main** rafters, 2x4. All No. 1 Fir dressed one side and one edge. All joists, studding and rafters spaced 16 in. on center.

Sub-Floors, 1x8 No. 1 Fir shiplap. **Red Rozin** paper for floor lining. **Wall Sheathing,** 1x8 No. 1 Fir shiplap and tar felt paper. **Best** Grade Clear Red Cedar siding. **Roof** shingles Extra Clear 5/2-16 in. Red Cedar.

Inside doors, No. 124, or 125. **Choice** of any front door in Catalogue. For complete additional specifications see page 9.

See pages 8 and 9 for what we furnish.

Plans complete for this house, $5.00. Free plan offer on page 6.

Design No. 651. THE AURORA

4 Rooms and Bath	**Write for Delivered Price Freight Paid by Us to Your Station**	Size 24x34 Feet

Floor Plan.

Here is a bungalow that has been built a good many times, and in all cases has given complete satisfaction. With its charming exterior appearance and its ideal interior arrangement, it should be the pride of any owner. A glance at the floor plan will show you the reason for its popularity. The living and dining rooms are connected by a column opening of a large, square, colonial columns. The dining room, which is provided with ceiling beams, contains a buffet with mirror back and a cozy window seat. The centrally located bath room, the well lighted bed room and large kitchen complete this ideal plan. Please note convenient rear entry and combination basement stairs, with grade entrance.

Height of Ceiling, 9 ft. **Floor** joists, 2x8. **Ceiling** joists, 2x4. **Studding,** 2x4. **Rafters,** 2x4. All No. 1 Fir dressed one side and one edge . All joists, studding and rafters spaced 16 in. on center.

Sub-Floors, 1x8 No. 1 Fir Shiplap. **Red Rozin** paper for floor lining. **Wall Sheathing** 1x8 No. 1 Fir Shiplap and Tar felt paper. **Best** Grade Clear Red Cedar Siding. **Shingles** Extra Clear 5/2-16 in. Red Cedar.

Inside Doors No. 124 or 125. **Choice** of any front door in Catalogue. For complete additional specifications see page 9.

See pages 8 and 9 for what we furnish.

Plans complete for this house, $5.00. Free plan offer on page 6.

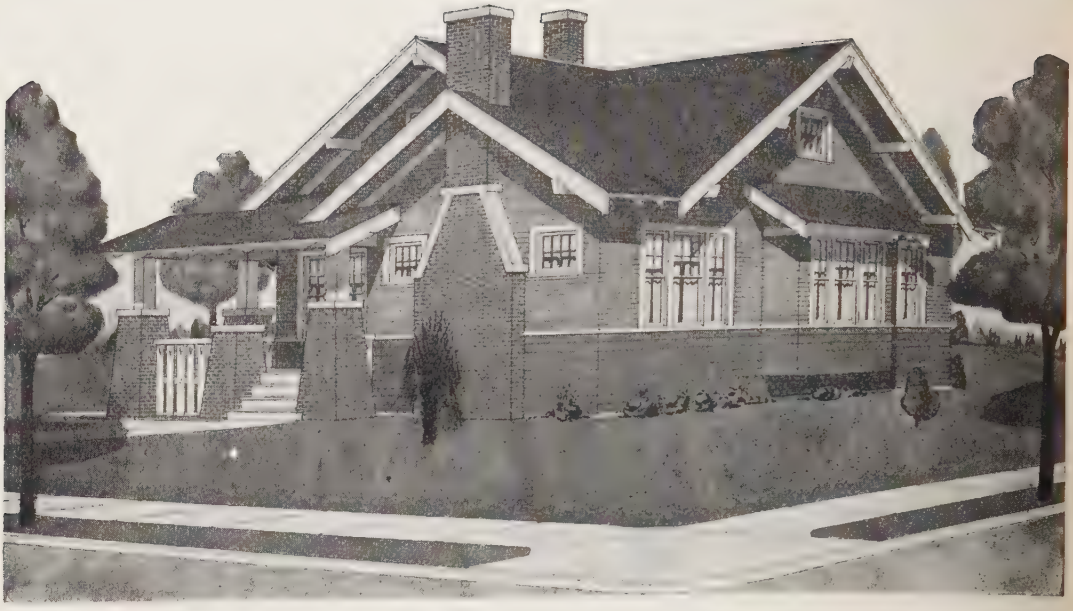

Design No. 663. THE KADOKA

5 Rooms and Bath	**Write for Delivered Price Freight Paid by Us to Your Station**	Size 30x40 Feet

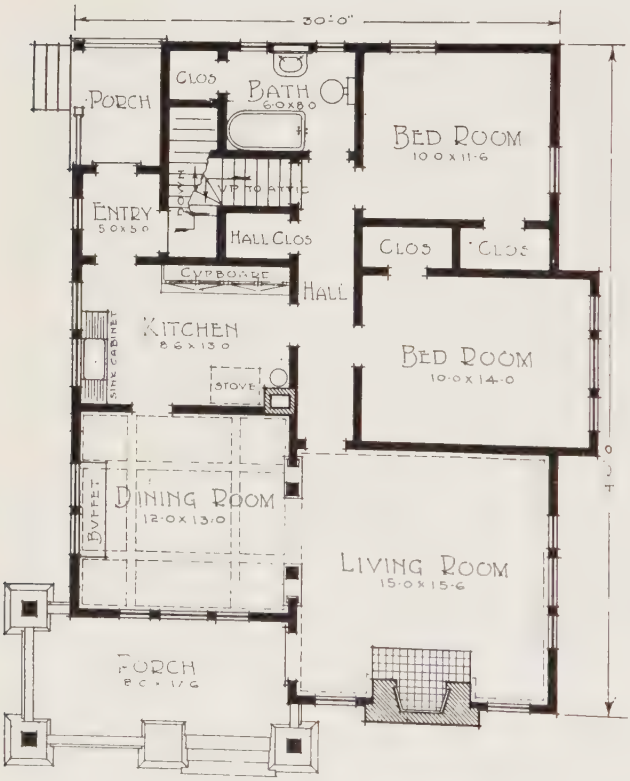

Floor Plan.

Our bungalows, contrary to the usual houses of this character, are so constructed as to be equally practical in either mild or vigorous climatic conditions. The model here pictured is no exception to the rule. The exterior is covered entirely with siding, while below the sill course wide bungalow siding is used. This design is somewhat different from the average. The broad exposed fireplace and chimney located in the front of house, add character and boldness to the design. Its corresponding porch pierce help to emphasize this characteristic. The floor plan is well worth serious study.

Height of ceiling, 9 ft. **Floor** joist, 2x8. **Ceiling** joist, 2x4. **Studding,** 2x4. **Main** rafters, 2x4. **Valley** rafters, 2x6. All No. 1 Fir dressed one side and one edge. All joists, studding and rafters spaced 16 in. on center.

Sub-Floors, 1x8 No. 1 Fir shiplap. **Red Rozin** paper for floor lining. **Wall Sheathing,** 1x8 No. 1 Fir shiplap and tar felt paper. **Best** Grade Clear Red Cedar siding. **Shingles** Extra Clear 5/2-16 in. Red Cedar.

Inside Doors No. 124 or 125. **Choice** of any front door in Catalogue. For complete additional specifications see page 9.

See pages 8 and 9 for what we furnish.

Plans complete for this house, $6.00. Free plan offer on page 6.

Design No. 650. THE RAVENNA

6 Rooms and Bath	Write for Delivered Price Freight Paid by Us to Your Station	Size 22x28 Feet

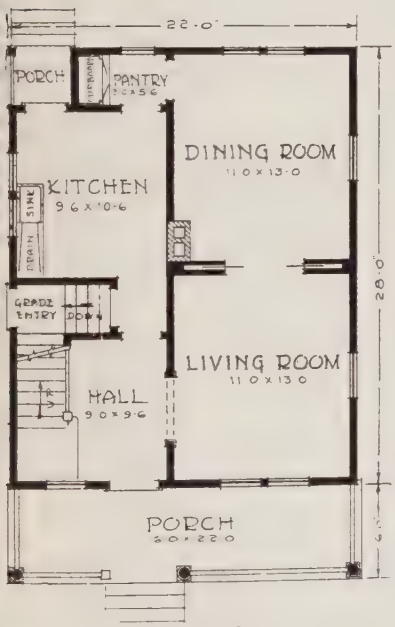

First Floor Plan.

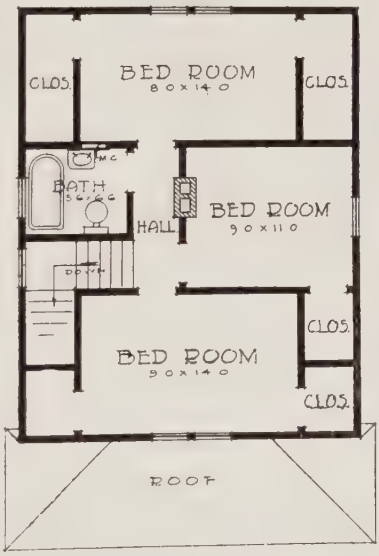

Second Floor Plan.

Here is a complete little home that we take special pride in presenting for your consideration. In these days of high prices this plan will appeal to the man who wants a complete, substantial home and does not feel like investing too much money in it. The exterior appearance is pleasing and substantial-looking. The interior arrangement is most convenient. Front door opens into a large reception hall from which a semi-open stairway leads to second floor. Double sliding doors separate living room and dining room. Second floor contains three commodious bed rooms with ample closet space, also the bath. Note the grade entrance to basement.

Height of ceiling, first floor, 9 ft., second floor, 8 ft. **Floor** joists, first floor, 2x8; second floor, 2x8. **Ceiling** joists, 2x6. **Studding,** 2x4. **Rafters,** 2x4. All No. 1 Fir, dressed one side and one edge. All joists, studding and rafters spaced 16 in. on center. **Sub-Floors:** First and second floors, 1x8 No. 1 Fir shiplap. **Red Rozin** paper for first floor lining. **Wall Sheathing**, 1x8 No. 1 Fir shiplap and tar felt paper. **Best** Grade Clear Red Cedar siding. **Shingles** Extra Clear 5/2-16 in. Red Cedar.

Inside Doors No. 122. Front door No. 119 D. S., or other door of similar price. For complete additional specifications see page 9.

See pages 8 and 9 for what we furnish.

Plans complete for this house, $5.00. Free plan offer on page 6.

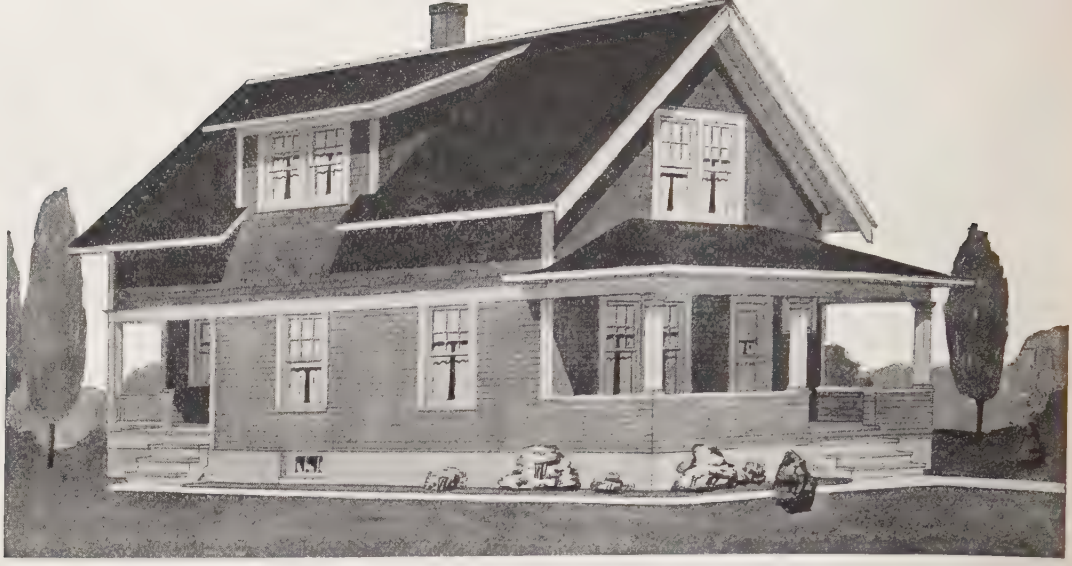

Design No. 649. THE WICHITA

7 Rooms and Bath	Write for Delivered Price Freight Paid by Us to Your Station	Size 24x34 Feet

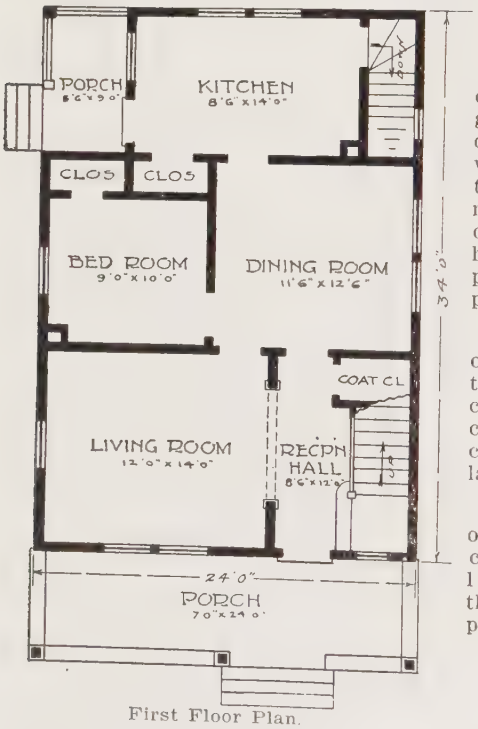

First Floor Plan.

The combination of Red Cedar shingles and lap siding on the exterior walls and the contrast of the main roof with its two dormers and the hip roof of the front porch have a very pleasing effect.

The front porch, ornamented by three large square columns, is of sufficient width to accommodate quite a large party.

The top halves of the windows are cut into small lights, modifying the general simplicity.

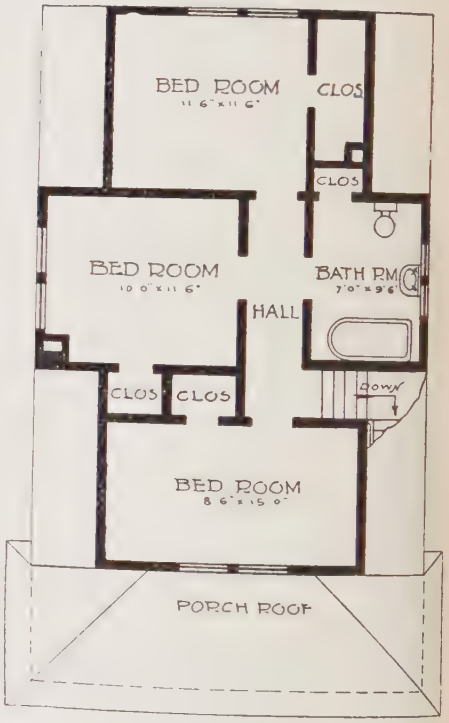

Second Floor Plan.

Height of ceiling, first floor, 8 ft. 8 in.; **second floor,** 8 ft. **Floor joists,** first floor, 2x8; second floor, 2x8. **Ceiling** joists 2x4. **Studding** 2x4. **Length** of side wall studding, 12 ft. All No. 1 Fir dressed one side and one edge. All joists, studding and rafters spaced 16 in. on center.

Sub-Floors, first and second floors, 1x8 No. 1 Fir shiplap. **Red Rozin** paper for first floor lining. **Wall Sheathing** 1x8 No. 1 Fir shiplap and tar felt paper. **Best** Grade Clear Red Cedar siding. **Shingles** Extra Clear 5/2-16 in. Red Cedar.

Inside Doors No. 122. Front door No. 119, or any other door of similar price. For complete additional specifications see page 9.

See pages 8 and 9 for what we furnish.

Plans complete for this house, $5.00. Free plan offer on page 6.

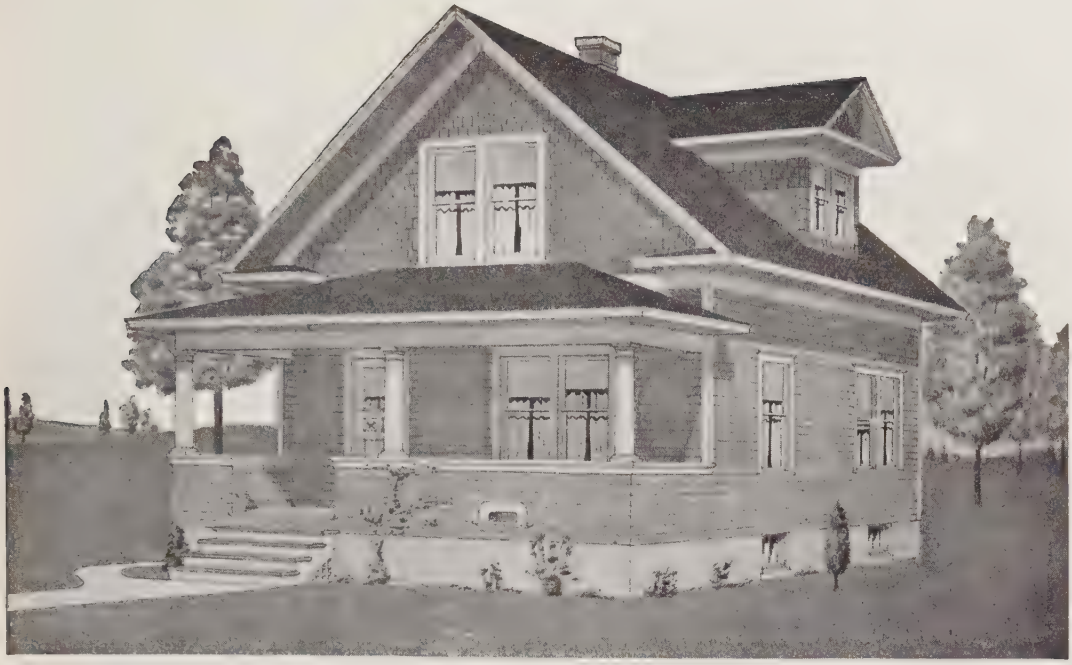

Design No. 646. THE MISSOULA

6 Rooms and Bath	Write for Delivered Price Freight Paid by Us to Your Station	Size 24x26 Feet

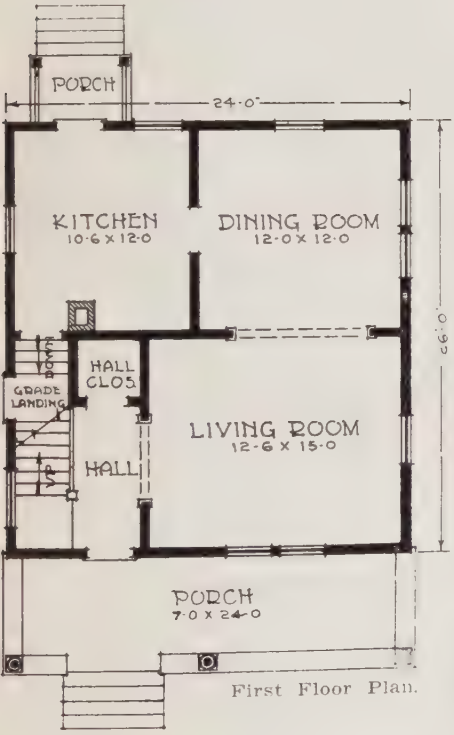

First Floor Plan.

There is something radically different from the ordinary story and a half house, in this combination of a city and country home.

The main gable roof and the rip roof over the porch give a pleasant effect, and the shingled gable ends and the dormer relieve any monotony that might occur from the exclusive use of siding.

Height of ceiling first floor, 9 ft. **Second** floor, 8 ft. **Floor** joists, first floor 2x8; **second** floor, 2x8. **Ceiling** joists, 2x4. **Studding,** 2 x 4. **Rafters,** 2x4. All No. 1 Fir dressed one side and one edge. All joists, studding and rafters spaced 16 in. on center.

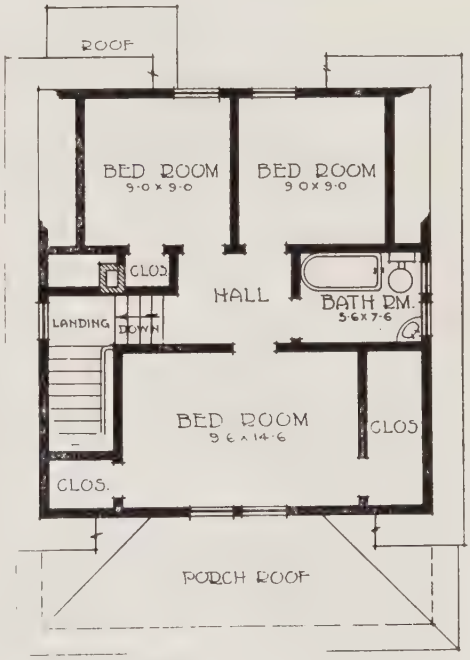

Second Floor Plan.

Sub-Floors, first and second floors 1x8 No. 1 Fir shiplap. **Red Rozin** paper for first floor lining. **Wall Sheathing** 1x8 No. 1 Fir shiplap and tar felt paper. **Best** Grade Clear Red Cedar siding. **Shingles** Extra Clear 5/2-16 in. Red Cedar.

Inside Doors No. 122. Front door No. 118, or other door of similar price. For complete additional specifications see page 9. **See pages 8 and 9 for what we furnish.**

Plans complete for this house, $4.00. Free plan offer on page 6.

Design No. 641. THE LIVINGSTON

6 Rooms and Bath	Write for Delivered Price Freight Paid by Us to Your Station	Size 28x42 Feet

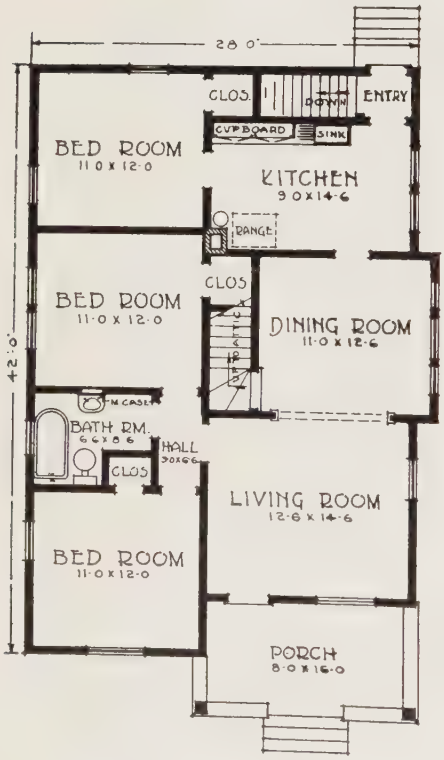

Six rooms and a bath all on one floor, no stairs to climb, convenient arrangement of rooms, with ample closet space, and exceptional beauty of design, are a few of the many reasons for the popularity of this home. It would be hard to improve on this plan for a six-room house at the very reasonable price for which it can be built.

Height of ceiling, 8 ft. 3 in. **Floor** joists 2x8. **Ceiling** joists, 2x6. **Studding,** 2x4. **Main** rafters, 2x4. All No. 1 Fir dressed one side and one edge. All joists, studding and rafters spaced 16 in. on center.

Sub-Floors, 1x8 No. 1 Fir shiplap. **Red Rozin** paper for floor lining. **Wall Sheathing,** 1x8 No. 1 Fir shiplap and tar felt paper. **Best** Grade Red Cedar siding. **Shingles** Extra Clear 5/2-16 in. Red Cedar.

Inside Doors No. 123, 124 or 125. **Choice** of any front door in Catalogue. For complete additional specifications see page 9.

See pages 8 and 9 for what we furnish.

Plans complete for this house, $5.00. Free plan offer on page 6.

"FOUND ALL MATERIAL FIRST CLASS AND UP TO GRADE"

Woodruff, Kansas, May 22nd, 1919.

Dear Sirs:

Will say the car of lumber for R. D. Hardy's house has arrived, is unloaded and checked out in good shape. Found all material first class and up to grade.

J. E. BARNES, Contractor.

"MATERIAL WAS FULLY AS GOOD AS REPRESENTED"

Gooding, Idaho, Aug. 13, 1919.

Dear Sirs:

Material of every kind was fully as good as you represented it to be. I have house about completed and every one who sees it compliments the materials as well as the general design of the house.

Thanking you, I am, Yours truly,

I. A. KNIGHT.

Design No. 517. THE TACOMA

4 Rooms and Bath	Write for Delivered Price Freight Paid by Us to Your Station	Size 22x28 Feet

Here is another variation of the ever popular small four room house for a small family. This plan has been designed to fill a demand for an attractive small home that can be built at a minimum of cost.

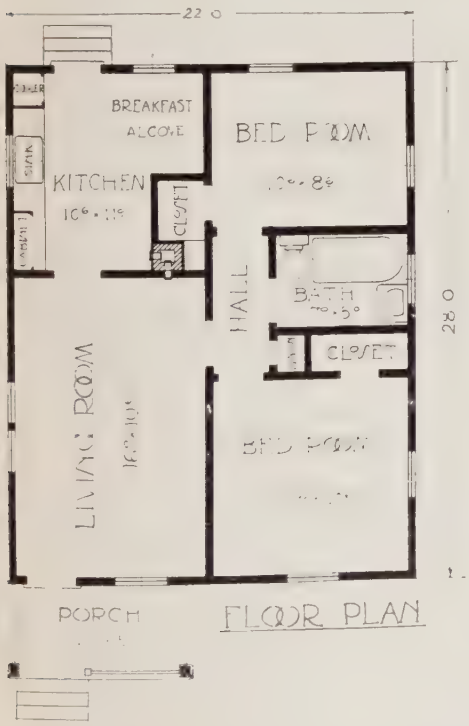

Height of ceiling, 8 ft. 3 in. **Floor** joists, 2x8. **Ceiling** joists, 2x4. **Studding** and **Rafters,** 2x4. All No. 1 Fir dressed one side and one edge. All joists, studding and rafters spaced 16 in. on centers.

Sub-Floors and wall sheathing 1x8 No. 1 Fir Shiplap. Building paper for floor lining and tar felt between shiplap and siding. Best grade clear Red Cedar lap siding. **Shingles** Extra Clear 5/2-16 in. Red Cedar.

Front door No. 109 D. S. Glass. **Inside doors** Nos. 122, 124 or 125. For complete additional specifications see page 9.

See pages 8 and 9 for what we furnish.

Plans complete for this house **$4.00. Free plan offer on page 6.**

Design No. 636—The Cheyenne. Residence of Mr. Wm. Peters, New York Mills, Minn.

Design No. 878. THE POMONA

4 Rooms and Bath	**Write for Delivered Price Freight Paid by Us to Your Station**	Size 32x26 Feet

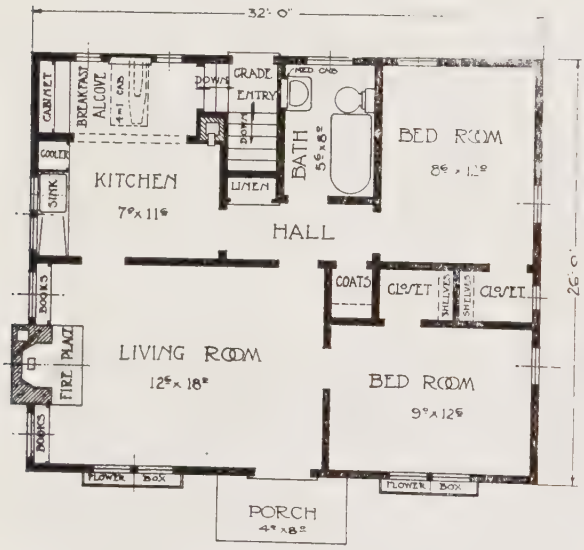

FLOOR PLAN

Here we have the very latest in a four room Colonial Bungalow. The absolute symmetry of detail gives a perfect balance to a simple yet effective and beautiful exterior design. The brick terrace, flower boxes, bracketed hood and lattices give an attractive, if rather formal appearance.

The plan arrangement is very convenient and includes all of the most practical modern built in features. Note the large living room, easily accessible bath, grade entrance and breakfast alcove.

Note the "FOUR-IN-ONE" cabinet which we furnish for breakfast alcove. This is the last word in kitchen convenience. A large substantial breakfast table and ironing board with cloth holding edges, taper sleeve board with edge clamps, and a thoroughly arranged china closet, each ready for instant use and yet entirely out of the way when not wanted.

Height of ceiling, 8 ft. 4 in. **Floor joist,** 2x8. **Ceiling joist**, 2x6. **Studding**, 2x4. **Main rafters,** 2x4. **Hip rafters,** 2x6. All dimension No. 1 Fir dressed one side and one edge. All joists, studding and rafters spaced 16 in. on centers.

Sub-Floor, 1x8 No. 1 Fir shiplap overlaid with **Red Rozin** paper floor lining. **Wall Sheathing,** 1x8 No. 1 Fir shiplap overlaid with tar felt. Tar felt also between roof boards and shingles.

Inside doors No. 124 or 125. **Front** door, No. 109 or choice of any other front door in Catalogue. For complete additional specifications see page 9.

See pages 8 and 9 for what we furnish.

Plans complete for this house, $5.00. **Free plan offer on page 6.**

Design No. 888. THE FALLON

5 Rooms and Bath	**Write for Delivered Price Freight Paid by Us to Your Station**	Size 26x42 Feet

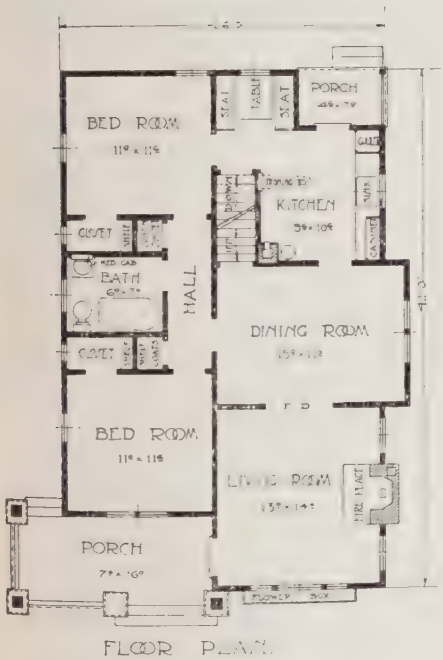

FLOOR PLAN

In this attractive five room bungalow we have incorporated all of the distinctive features demanded by the modern home builder. It has a full basement, an attic, breakfast nook, linen closet, kitchen cabinets and ironing board. The general arrangement of rooms would be hard to improve upon.

The exterior is of a quiet, simple design with just enough detail to give the inviting appearance of a real home.

Height of ceiling, 8 ft. 4 in. **Floor joists,** 2x8. **Ceiling joists,** 2x6. **Rafters,** 2x4. All dimension lumber No. 1 Fir dressed one side and one edge. All joists, studding and rafters spaced 16 in. on centers.

Sub-floor, 1x8 No. 1 Fir Shiplap. **Red rosin** paper for floor lining. **Wall sheeting,** 1x8 No. 1 Fir shiplap overlaid with tar felt. **Best** grade clear red cedar siding. **Shingles,** Extra Clear 5/2-16 in. Red Cedar.

Inside doors No. 124 or 125. Choice of any **front** door in catalogue. For complete additional specifications see page 9.

See pages 8 and 9 for what we furnish.

Plans complete for this house $6.00. Free plan offer on page 6.

Design No. 898. **THE SEATTLE**

5 Rooms and Bath	**Write for Delivered Price Freight Paid by Us to Your Station**	Size 28x45 Feet

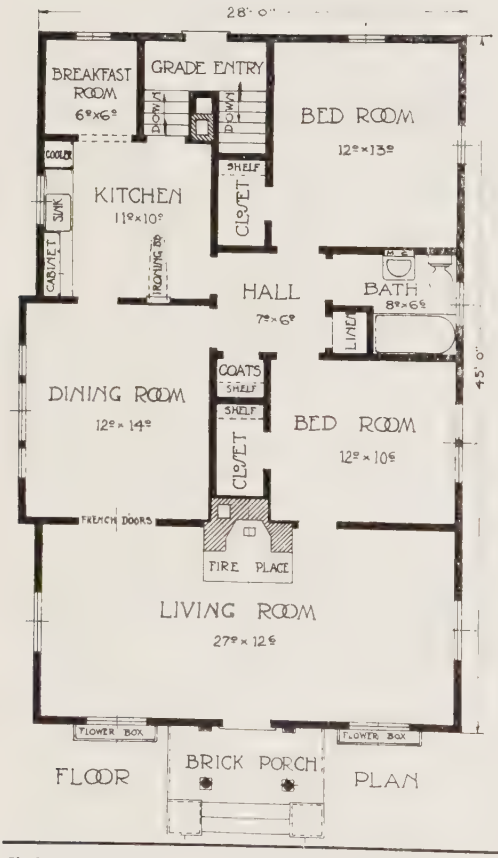

The Seattle is the latest development in the modern, five room "Colonial Bungalow." The exterior, while distinctively "Colonial," lacks much of the usual severity of this type of design, and is made very attractive and homelike by the careful use of well balanced details.

The Floor Plan is very compact and especial care has been taken in obtaining an arrangement which eliminates all extra steps. The large Living Room, extending across the entire front of the house, and the use of a Breakfast Room in place of the usual nook, are features for which there is an increasing demand. Attention is also called to the convenience of the central Hall which is accessible from the Kitchen as well as the Dining Room and Bed Rooms.

Height of ceiling, 8 ft. 4 in. **Floor joists,** 2x10. **Ceiling joists,** 2x4. **Rafters,** 2x4. All dimension lumber No. 1 Fir dressed one side and one edge. All joists, studding and rafters spaced 16 in. on centers.

Sub-Floor, 1x8 No. 1 Fir shiplap. **Red Rozin** paper for floor lining. **Wall sheeting,** 1x8 No. 1 Fir shiplap overlaid with tar felt. **Best** grade cedar siding. **Shingles,** Extra Clear 5/2-16 in. Red Cedar.

Inside doors No. 124 or 125. Choice of any front door in Catalogue. For complete additional specifications see page 9.

See pages 8 and 9 for what we furnish.

Plans complete for this house, $6.00. Free plan offer on page 6.

Design No. 514. THE WENATCHEE

4 Rooms and Bath	**Write for Delivered Price Freight Paid by Us to Your Station**	Size 22x30 Feet

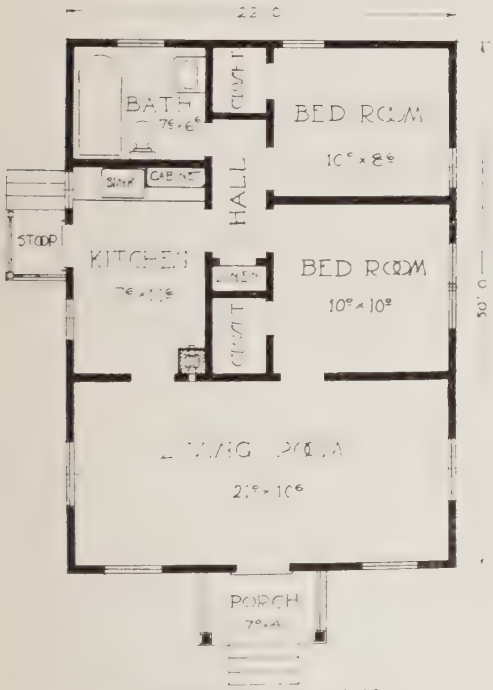

FLOOR PLAN

When this plan is examined one will be surprised that so much comfort and convenience can be enclosed in a space of 22x30 feet. The feature of this small home is the living room across entire front of house which is ample in size for combined living and dining room.

Height of ceiling, 8 ft. 3 in. **Floor** joists, 2x8. **Ceiling** joists, 2x4. **Studding** and **Rafters,** 2x4. All No. 1 Fir dressed one side and one edge. All joists, studding and rafters spaced 16 in. on centers.

Sub-Floors and wall sheathing 1x8 No. 1 Fir Shiplap. Building paper for floor lining and tar felt between shiplap and siding. Best grade clear Red Cedar lap siding. **Shingles** Extra Clear 5/2-16 in. Red Cedar.

Front door No. 109 D. S. Glass. **Inside doors** Nos. 122, 124 or 125. For complete additional specifications see page 9.

See pages 8 and 9 for what we furnish.

Plans complete for this house **$4.00. Free plan offer on page 6.**

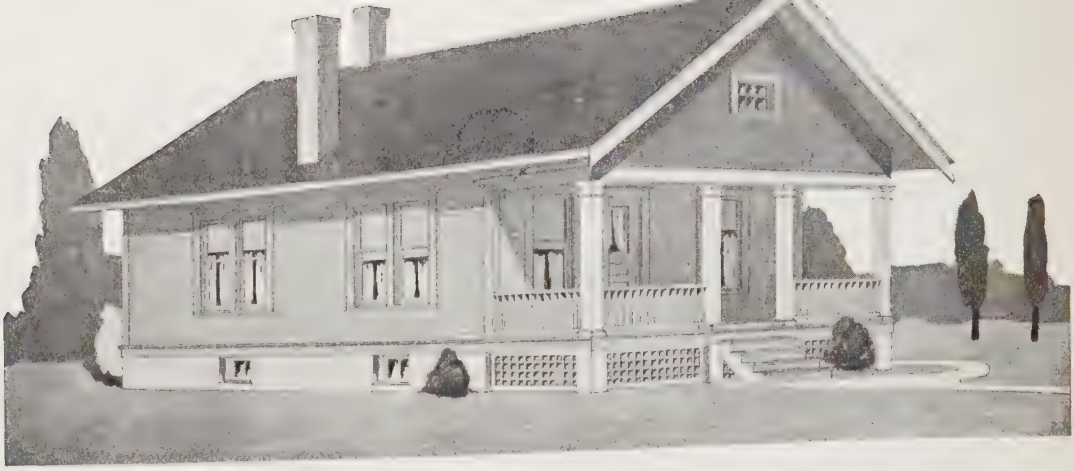

Design No. 603. THE KEOKUK

5 Rooms	Write for Delivered Price Freight Paid by Us to Your Station	Size 24x39 Feet

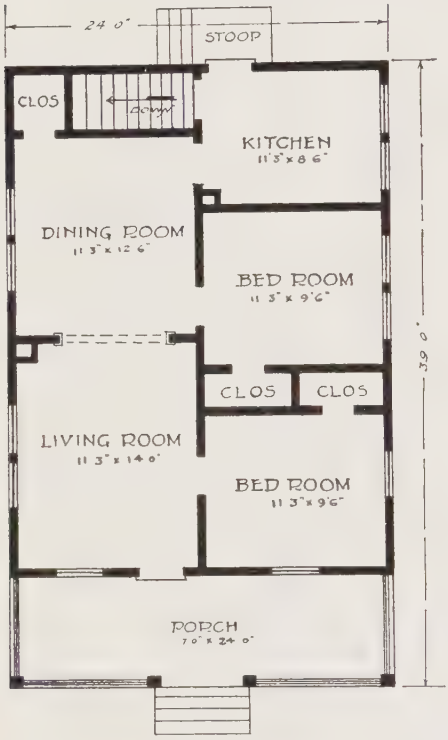

Another popular, comfortable and convenient to build home

The pleasing exterior with the large front porch, are features that make the Keokuk so greatly favored over the entire country.

This cottage combines the advantages of roominess with the economy of a compact arrangement—saving in space and materials.

It is impossible to design a five-room cottage of this size that can be built for less money.

Height of ceiling, 8 ft. 4 in. **Floor** joists, 2x8. **Ceiling** joists, 2x4. **Studding,** 2x4. **Main** rafters, 2x4. All No. 1 Fir, dressed on one side and one edge. All joists, studding and rafters spaced 16 in. on center.

Sub-Floors, 1x8 No. 1 Fir shiplap. **Red Rozin** paper for floor lining. **Wall Sheathing,** 1x8 No. 1 Fir shiplap and tar felt paper. **Best** Grade Clear Red Cedar siding. **Shingles** Extra Clear 5/2-16 in. Red Cedar.

Inside Doors, No. 122. Front door, No. 118, or other door of similar price. For complete additional specifications see page 9.

See pages 8 and 9 for what we furnish.

Plans complete for this house, $4.00. Free plan offer on page 6.

"CARPENTERS PRONOUNCED THE MATERIAL EXTRA FINE"

Roseau, Minn., Nov. 3, 1919.

Dear Sirs:

Yours of October 10, 1919, received. In regard to the bill of material that you furnished me in 1917, will say that it was all O. K. and same was fully up to my expectation. The quantity was amply sufficient to complete house without purchasing any additional material. Had some material left over. The carpenters pronounced the material extra fine; could not get as good here from local dealers and your price was much cheaper.

Yours truly,

JOHN HALVERSON.

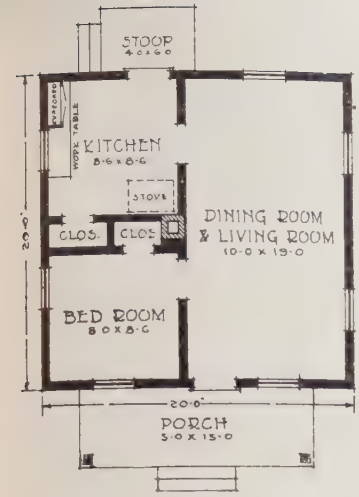

Floor Plan.

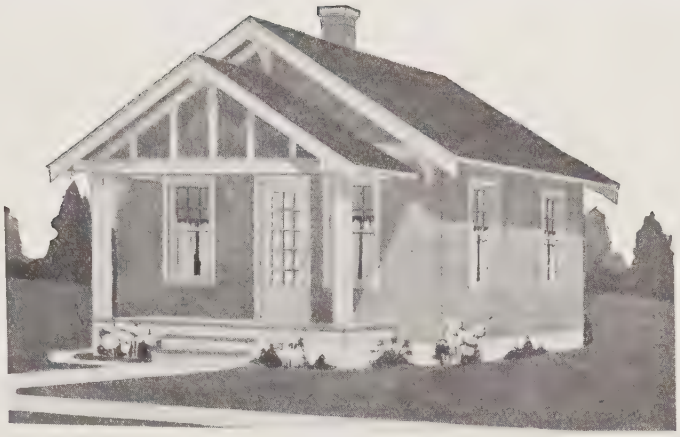

Design No. 631. THE RIVERTON

3 Rooms	Write for Delivered Price Freight Paid by Us to Your Station	Size 20x20 Feet

Here is an ideal small home for a family of two people. The exterior is very attractive and the inside arrangement is convenient and comfortable. The feature of this home is the large, light living and dining room. Not enough material for a carload, so it would be necessary to load other material in same car to make weight.

Height of ceiling, 8 ft. 3 in. **Floor** joist, 2x8. **Ceiling** joist, 2x4. **Studding,** 2x4. **Rafters,** 2x4. All No. 1 Fir dressed one side and one edge. All joists, studding and rafters spaced 16 in. on center.

Sub-Floors, 1x8 No. 1 Fir shiplap. **Red Rozin** paper for floor lining. **Wall Sheathing,** 1x8 No. 1 Fir shiplap and tar felt paper. **Best** Grade Clear Red Cedar siding. **Shingles** Extra Clear 5 2-16 in. Red Cedar.

Inside Doors No. 122. **Choice** of any front door in Catalogue.

For complete additional specifications see page 9.

See pages 8 and 9 for what we furnish.

Plans complete for this house, $3.00. Free plan offer on page 6.

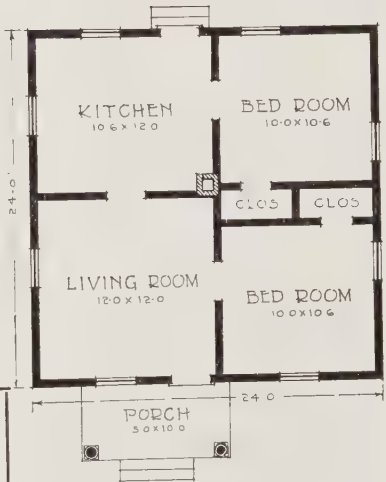

Floor Plan.

4 Rooms	Write for Delivered Price Freight Paid by Us to Your Station	Size 24x24 Feet

For the man who wants a comfortabl 4-room home at the lowest possible cost we have designed this house. The construction is standard and as solid in every way as our more expensive houses.

Height of ceiling 8 ft. 3 in. **Floor** joists, 2x8. **Ceiling** joist, 2x4. **Studding,** 2x4. **Rafters,** 2x4. All No. 1 Fir dressed one side and one edge. All joists, studding and rafters spaced 16 in. on center.

Sub-Floors, 1x8 No. 1 Fir shiplap. **Red Rozin** paper for first floor lining. **Wall Sheathing,** 1x8 No. 1 Fir shiplap and tar felt paper. **Best** Grade Clear Red Cedar siding. **Shingles** Extra Clear 5/2-16 in. Red Cedar.

Inside Doors No. 122. **Front** Door No. 115, or other door of similar price. For complete additional specifications see page 9.

See pages 8 and 9 for what we furnish.

Plans complete for this house, $3.00. Free plan offer on page 6.

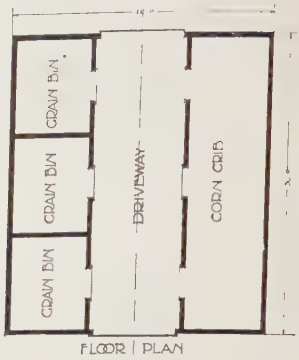

Combination Corn Crib and Granary

This is an ideal combination of corn crib and granary. The three bins are lined with 1x4 dressed and matched flooring and are perfectly tight and substantial in every way. This side of the building is covered with 1x6 drop siding. The corn crib side is covered with 1x4 beveled cribbing. The 9 ft. driveway makes useful storage for wagons or farm machinery.

Can be furnished in any size and prices delivered at your station will be gladly quoted on request. When writing for prices, please give us width, length and height of side walls wanted, also furnish us with a pencil sketch of floor plan if wanted different from plan shown herewith.

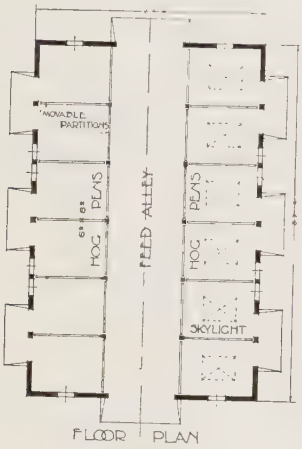

Suggested Design for Hog House

In planning this design we have done everything to insure the maximum of light and ventilation. There is one outside door to each pen, also one high and one low window. Center feeed alley and litter alley on the end. A system of strong movable partitions permits two or more pens to be converted into one. The unit design we have followed makes it possible to construct as large a house as required by addition of extra pens at either end.

Can be furnished in any size wanted. Write for prices delivered at your station, stating width and length of house wanted. If a floor plan is wanted different from plan shown herewith, then send along a pencil sketch of floor plan according to your ideas.

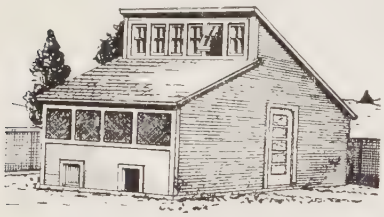

Chicken Houses

This will be found to be a dry and well ventilated chicken house. Light and ventilation are insured by the screen and sliding ventilation sash in front.

The designs and plans on this page are shown merely as suggestions for your convenience. We can furnish materials for any of these buildings in any sizes wanted. We invite your inquiries for delivered prices on lumber, shingles, finish and mill work required for the construction of barns, granaries, hog houses, chicken houses, garages and other farm buildings. When requesting prices, always give us as much information as possible, such as width and length of building, height of side walls, number and location of doors and windows, and it would also be well to send along a pencil sketch of ground floor plan showing partitions, alleys, etc.

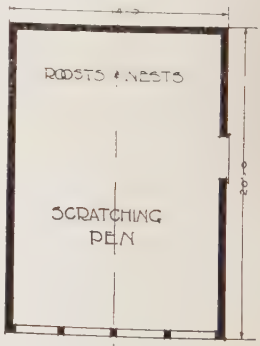

UP-TO-DATE BARNS

The barns illustrated on the following pages have been designed by our practical architects with years of experience to meet the requirements of the modern farmer and stock raiser.

It is merely a matter of individual preference in making a selection of any one of the several designs shown. They are all rigidly constructed of the very best grade of No. 1 Fir Dimension lumber, which is now recognized the world over as the strongest and most substantial framing lumber that can be obtained. The plans have been worked out to obtain the greatest amount of useful space for the least cost.

General Specifications

Our barns are designed to set either on concrete or masonry foundations or piers. In ordering plans for barns shown on the following pages, please state the kind of foundation you expect to use. Our reason for asking this information is, that we supply a 4x6 for masonry or concrete foundation, and a 6x6 sill for barn set on piers.

All foundation and framing lumber in our barns is best grade of No. 1 Fir Dimension lumber, dressed on one side and one edge. (For sizes see detailed specifications below.) Roof sheathing is No. 1 Common Fir Boards dressed one side, random width and lengths laid solid. Siding is 1x6 No. 2 Clear and Better Fir drop siding, which is the best grade made. Roof is covered with best quality of Extra *A* Red Cedar shingles. Following is a detailed specification of sizes and kinds of materials used:

SILLS	4x6 for concrete foundation.
"	6x6 when set on piers.
STUDS	2x6, 24 inches on center.
PLATES	2x6, laid double.
RAFTERS	2x6, 24 inches on center.
MOW JOISTS	2x8, 24 inches on center for smaller barns.
" "	2x10, 24 inches on center for large barns.
GIRDERS	6x8.
POSTS	6x6.
STALL PARTITIONS	2x12.
MANGER FRONTS	2x12.
MOW FLOOR	1x6 D&M Fir Flooring.
SIDING	1x6 best grade Clear Fir Drop Siding.
ROOF BOARDS	No. 1 Common Fir S1S, random widths and lengths.
SHINGLES	Extra *A* Red Cedar.
DOOR MATERIAL	4 in. Clear Fir Ceiling.
OUTSIDE FINISH	Best grade Clear Soft Fir.
TRACK BEAM	4x6 Select Common.
SASH	8x10, 4 lights.

Devils Lake, N. D., Oct. 25, 1919.

Contractors Lumber Supply Co.
Seattle, Washington.

Sirs:

I am enclosing two kodak pictures of my barn built from the lumber ordered from your company. I have been entirely satisfied in every respect with the dealings through your firm and sometime within the next year or two when we build a house perhaps we may be able to do business also.

I am pleased to have rendered this little service to your company and will look for a copy of the book for 1920.

Very truly yours,
B. A. OSBORNE.

If the retail lumber dealer offers to meet our price or comes anywhere near it, it will be at your expense. We sell you lumber at wholesale mill price and if the retail dealer offers to sell at our figure he is sacrificing all his profit. If he cuts his price isn't it only natural that he would try to make up for it in another way? Failing to get the price originally asked he will try to substitute poor grades and add a big bill for "extras."

OUR FREE PLAN OFFER

We have prepared at great expense complete plans, blue prints and specifications fully explaining every detail of the construction of the barns shown on following pages.

These plans, blue prints and specifications are absolutely free to our customers. All we ask is a deposit of $3.00 to protect ourselves from curiosity seekers and the agents of retail lumber yards, who would order plans just to put us to trouble and unnecessary expense. When material is purchased from us, we allow you credit for the $3.00 deposited, so the plans will not cost you anything. We furnish with the plans a complete set of specifications, and material list describing all material and its location in the building, so that anyone having a reasonable experience in building construction will have no trouble in erecting the barn.

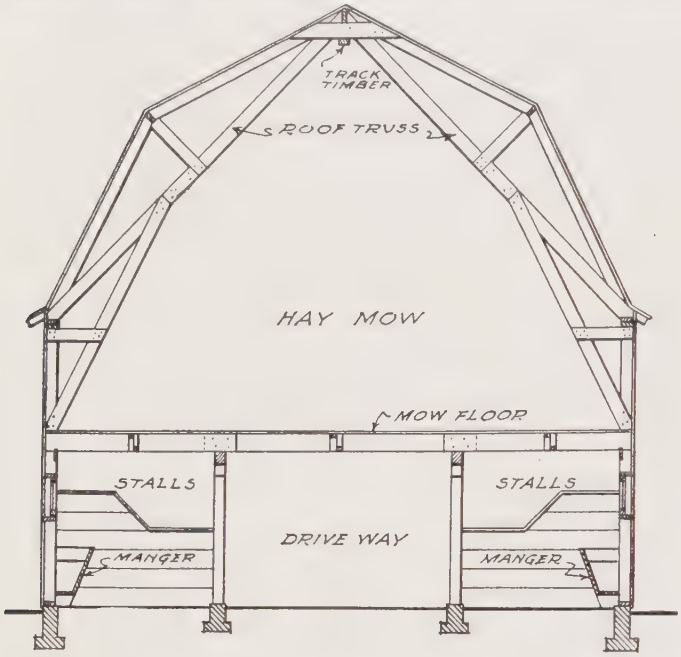

SECTION OF GAMBREL ROOF BARN

The above cut illustrates the construction of truss for our Gambrel roof barns. The principal rafters, the sway braces, collar ties and other braces are of heavy plank, the size depending upon the size of barn, and are all doubled, two pieces of each being used where only one piece of each is visible in sectio nabove. This makes a doubly strong truss, and it will withstand the heaviest strain. From grade line to mow floor, the above cut shows a typical construction found in all our barns.

SPECIAL PLAN OFFER

Realizing that no two farmers may need the same size and arrangement of barn, we have established a special barn plan department, which is also free to our customers.

In case you do not find a barn plan in this book which conforms to your ideas, or one than can not be made to suit you by making slight alterations, simply send us a rough sketch and description of the plan you want to use, stating the width, length, height of studs, kind of roof construction, and any other information you can think of, together with a deposit of $5.00, on receipt of which we will furnish you with an expert architect's preliminary blue print sketch of barn, drawn to scale, consisting of floor plan, showing location of stalls, mangers, bins, stairway, etc.; and a sectional framing elevation showing construction and style of roof and all structural features. This preliminary sketch gives you a good outline of your ideas worked out in a practical way. This will be sent to you for your approval, corrections and further suggestions. You can then return the sketch to us with your corrections noted, together with $5.00 additional, and we will make you a complete set of blue print plans. These plans consist of floor plan, sectional elevation, end elevation, side elevation, and other details. With these plans we will send you our guaranteed material specification estimate, describing the quality, kind and size of all material to be furnished, also quoting you a GUARANTEED PRICE F. O. B. Cars, your station. This entire outfit will cost you only a temporary deposit of $10.00 which will be refunded when material is purchased from us. You will thus get complete plans according to your own ideas absolutely free.

NO MONEY DOWN are the terms we offer. We take all the risk. Shipments made subject to your inspection. We let you be the judge. See our terms of sale on first pages of this catalogue.

"I SAVED $200 IN BUYING FROM YOU"

Contractors Lumber Supply Co.
Seattle, Washington.

Colony Bay, Montana, Dec. 5, 1919.

Gentlemen:

In reply to your letter am sorry to say that I have no picture of my barn. I have the best barn in this part of the country and the lumber that I got of you was better than I could have got at any of the yards here; besides I saved $200.00 in buying from you. I will send you photo when I have some made.

W. B. STURGILL.

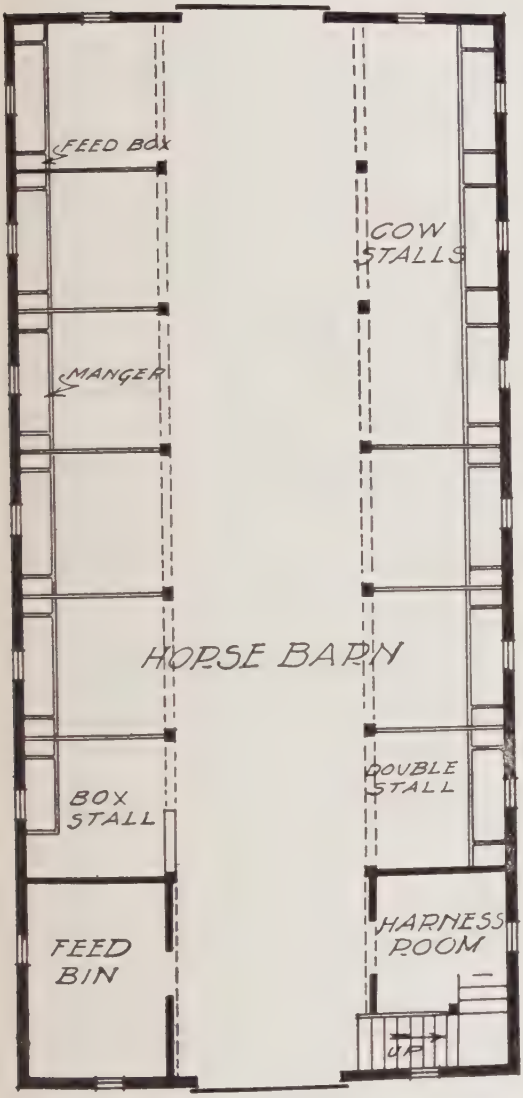

Floor Plan No. 180

Barn Design No. 180

The above cut illustrates the popular and practical Gambrel roof barn which is a favorite with a big majority of barn owners.

The floor plan shown on this page presents a practical and convenient arrangement which meets with the demand for a combination horse and cow barn. This arrangement may be modified to suit the special needs of the individual farmer, without materially increasing the cost.

Below you will find a list of stock sizes for which blue print plans and specifications can be furnished by return mail. For sizes other than shown below, we will furnish blue print plans and specifications in accordance with our SPECIAL PLAN offer on page 70.

Prices on any of these barns delivered at your station will be cheerfully quoted on request. In asking for quotations, please state size of barn, design number, height of studs and floor plan number. If changes are desired in floor plan, send a rough pencil sketch showing arrangement and size of stalls, etc.

Our delivered prices will always include guaranteed sufficient quantities of all necessary lumber, shingles, finish and barn sash to complete the barn in accordance with our blue print plans and specifications, excepting plank flooring for stalls. If plank flooring is wanted, please so advise, and a separate price will be quoted on same. Specification of material we furnish for these barns will be found on pages 69 and 70.

Width	Length	Height of Studs	Floor Plan
28	40	14 ft.	No. 180
28	50	14 ft.	No. 180
28	60	14 ft.	No. 180
28	70	14 ft.	No. 180
30	40	14 ft.	No. 180
30	50	14 ft.	No. 180
30	60	14 ft.	No. 180
30	70	14 ft.	No. 180
50	100	16 ft.	No. 200

Floor plan No. 200 will be found on page 75.

PLANS COMPLETE for barn of this design in any of the sizes listed on this page. Read page 70 explaining how to get these plans free. **$3.00**

Prices on complete hardware and paint for any of the barns listed on this page will be quoted on request.

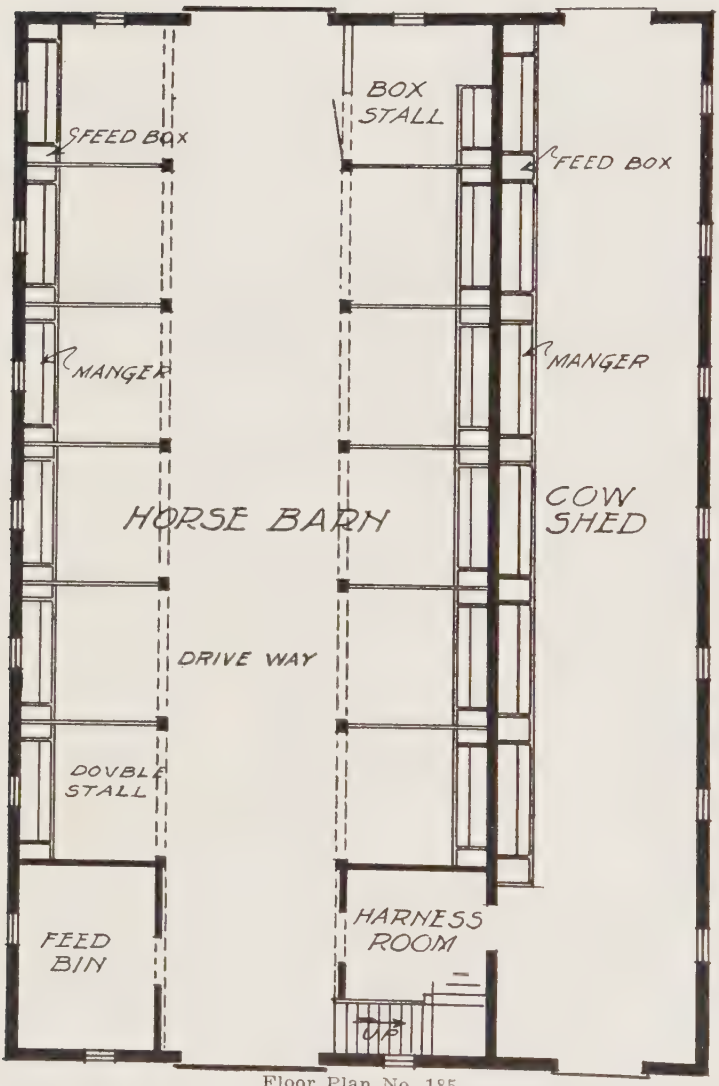

Floor Plan No. 185

Barn Design No. 185

The main barn shown above is of the same general plan as our design No. 180 shown on preceding page, with a 12 ft. lean-to added. The lean-to provides a commodious cow shed at little additional expense. This is one of the most economical barns that can be built. Any number of slight changes may be made in the floor plan, without increasing the cost.

Below you will find a list of stock sizes for which blue print plans and specifications can be furnished by return mail. For sizes other than shown below, we will furnish blue print plans and specifications in accordance with our

SPECIAL PLAN offer on page 70.

Prices on any of these barns delivered at your station will be cheerfully quoted on request. In asking for quotations, please state size of barn, design number, height of studs and floor plan number. If changes are desired in floor plan, send a rough pencil sketch showing arrangement and size of stalls, etc.

Our delivered prices will always include guaranteed sufficient quantities of all necessary lumber, shingles, finish and barn sash to complete the barn in accordance with our blue print plans and specifications, excepting plank flooring for stalls. If plank flooring is wanted, please so advise and a separate price will be quoted on same. Specifications of materials we furnish for these barns will be found on pages 69 and 70.

Width	Length	Height of Studs
40	40	14 ft.
40	50	14 ft.
40	60	14 ft.
40	70	14 ft.
42	40	14 ft.
42	50	14 ft.
42	60	14 ft.
42	70	14 ft.

PLANS COMPLETE for barns of this design in any of the sizes listed on this page. **$3.00**
Read page 70 explaining how to get these plans free.

Prices on complete hardware and paint for any of the barns listed on this page will be quoted on request.

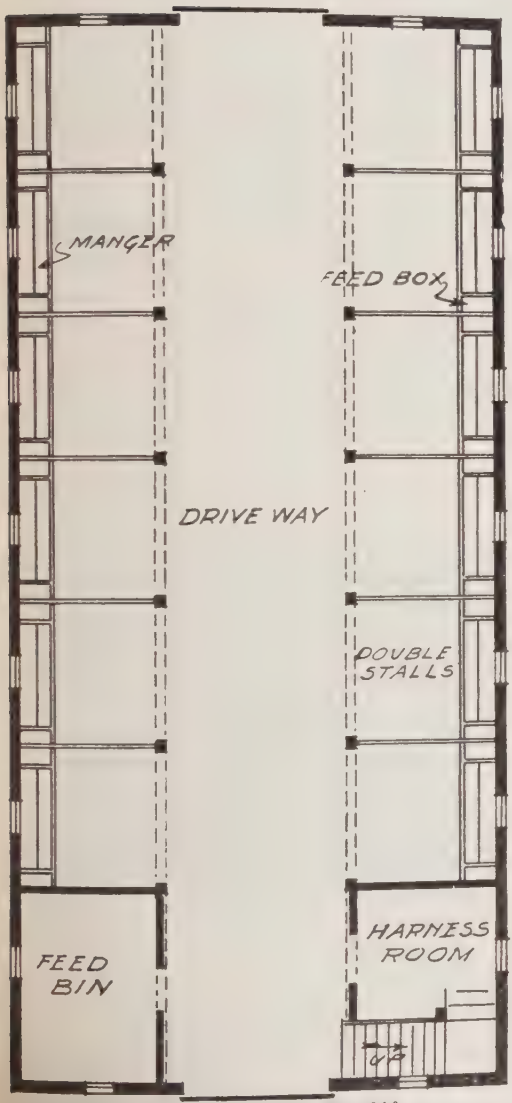

Floor Plan No. 210

Barn Design No. 210

This Gothic type of barn roof is a slight variation from, and we believe an improvement over our circle roof design No. 200, shown on page 75, which proved so popular last year. The Gothic roof provides for increased mow space free from obstructing supports of any kind.

Experience has shown that this type of roof possesses greater wind resisting qualities and is therefore less liable to damage from high winds than any kind of roof heretofore designed. We are advised by a customer in North Dakota to whom we sold a barn of this type last year, that in a recent cyclone which traversed his part of the state, not one barn with a Gothic or circle roof was destroyed, while dozens of barns with the old style roofs were utterly demolished.

Floor plan shown is merely suggested as a practical and convenient arrangement for a horse barn. This plan may be modified to suit special needs without materially adding to cost.

Prices on barn of this design in any size delivered at your station will be cheerfully quoted on request. In asking for quotations please state size of barn wanted, and if change is wanted in floor plan, send us a pencil sketch of your requirements.

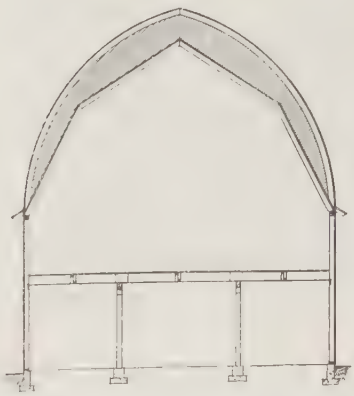

In above section the shaded part shows additional mow space in this type of roof as compared with Gambrel roof.

PLANS COMPLETE for barn of this design in any of stock sizes listed on page 71. **$3.00**

Other sizes furnished in accordance with our SPECIAL BARN PLAN offer on page 70. Free plan offer on page 70.

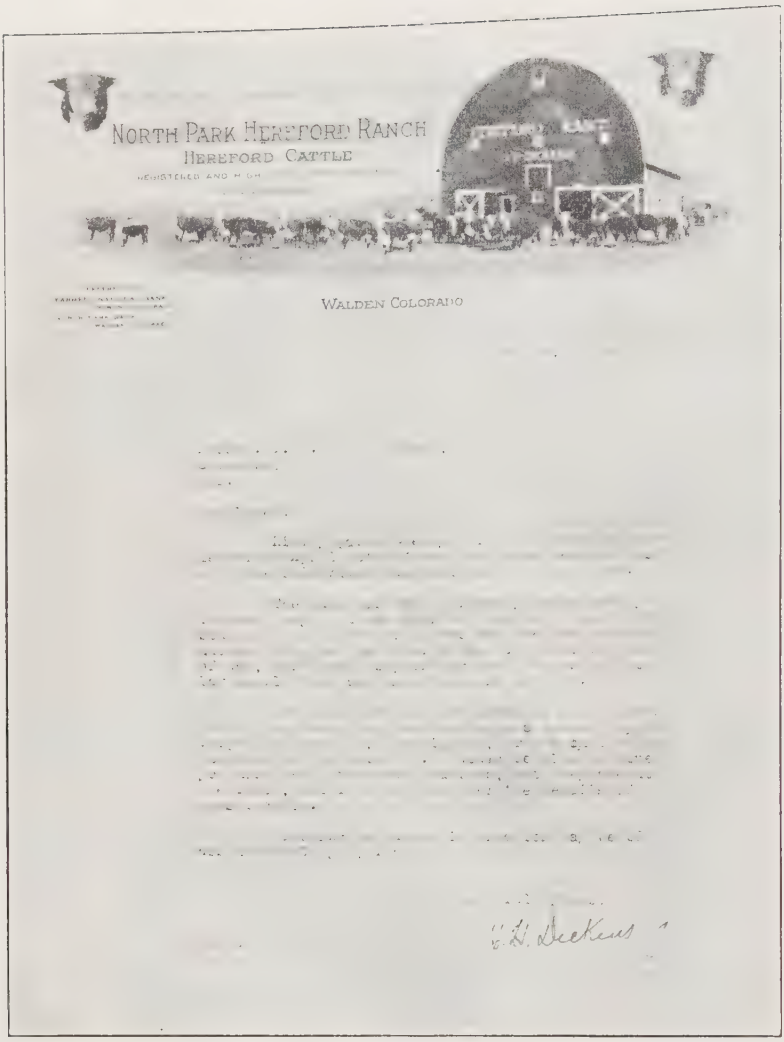

Walden, Colo.,
June 23, 1919.

Contractors Lbr. Sup. Co.
Seattle, Wash.

Gentlemen:

Regarding your letter of June 12th, wish to state that you may use my letter to I. W. Baker & Sons, of May 24th in your 1920 catalogue.

I might add that my barn has been entirely satisfactory, and I think it the only barn for this country.

It is very much out of the ordinary, both in appearance and in hay capacity. I have had a great many compliments on same from ranchmen from all parts of the country, and I think it quite an advertisement in itself.

Yours very truly,

J. H. DICKENS.

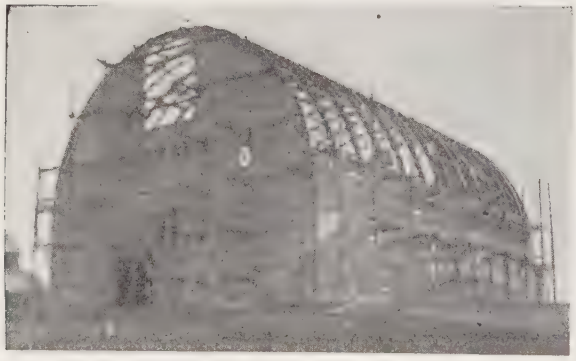

Circle roof barn of Mr. N. V. Anderson, Cowles, Nebraska, under construction.

Circle roof barn of Mr. J. P. Walde, Warwick, North Dakota.

We show above photograph reproductions of circle roof barns built by our customers from plans and material supplied by us. The circle roof and Gothic roof is the latest thing in barn construction. The rafters (or bents) are furnished by us band sawed to proper radius.

Barn Design No. 200

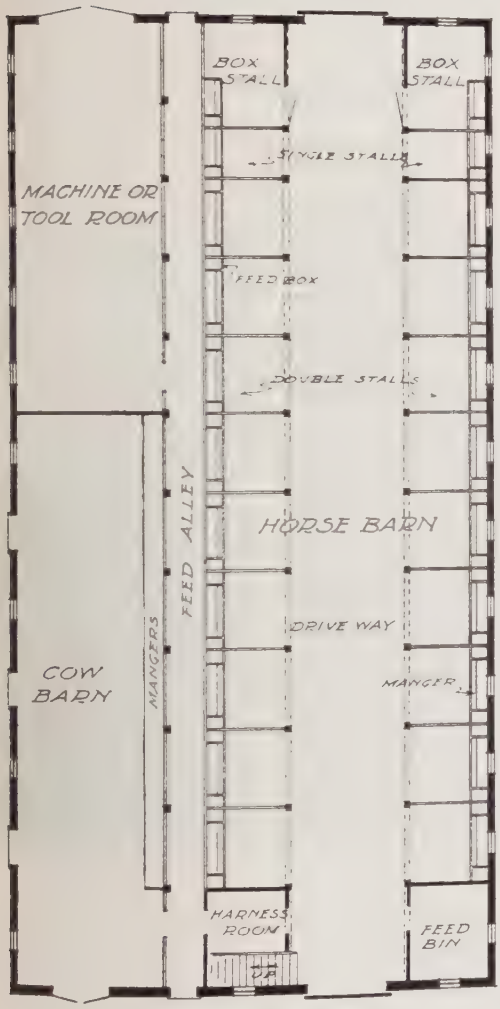

Floor Plan No. 200

Width	Length	Height of Studs	Floor Plan
30	60	14 ft.	No. 180
50	100	14 ft.	No. 200

Write for prices delivered at your station.

A great many farmers who have built this design with our material have told us that it is by far the most attractive and most practical barn that can be built. The only reason why there are fewer of these barns built than the other designs shown is because the construction of the roof is not understood. It is thought to be very difficult and expensive. This is not the case. The construction is very simple and is fully explained and shown in our complete working blue print plans and specifications which are free to our customers.

There is no tendency for the roof to spread necessitating the use of heavy trusses since the bearing is directly down upon the studs. The mow of this barn is all space and the noticeable feature is the absence of trusses.

The roof is shingled over its entire surface. Rubber roofing is supplied to extend well down on the sloping sides.

This plan as shown is 50 feet by 100 feet and has stall space for 38 horses, not including the two box stalls. If the machine or tool room is not needed the partition may be omitted, making room for 22 cows.

This style of roof is a decided favorite among our customers. The extra cost of material over the Gambrel roof is very slight and we know it to be a fact that contractors who understand our proposition of milling the rafters at our mills have offered to build the larger sizes for as much as $40.00 less than a barn of the same size with the Gambrel roof.

There is lots of light and plenty of ventilation. The side doors to cow shed are specially made dutch doors so that the top half may be opened and the bottom left closed.

Any number of slight changes may be made in the floor plan, without increasing the cost.

We guarantee to furnish all lumber, shingles, rubber roofing and millwork in sufficient quantities to complete each barn according to our plans and specifications, except plank flooring for stalls, which is extra. Price on plank flooring will be quoted on request. Complete specifications of all material we furnish for these barns will be found on pages 69 and 70.

PLANS COMPLETE for barns of this design in any of the sizes on this page. **$3.00**
Read page 70 explaining how to get these plans free.

Prices on complete hardware and paint for any of the barns listed on this page will be quoted on request.

Fir Front Doors

No. 103
1¾ Inches Thick.

Size	Bevel —Plate	Double Str'gth
2- 8x6- 8	$22.00	$14.00
2-10x6-10	24.00	14.50
3- 0x7- 0	24.00	14.50

Other sizes at proportionate prices.

No. 102
1¾ Inches Thick.

Size	Bevel —Plate	Double Str'gth
2- 8x6- 8	$25.00	$14.50
2-10x6-10	27.00	15.00
3- 0x7- 0	27.00	15.00

Other sizes at proportionate prices.

No. 104
1¾ Inches Thick.

Size	Bevel —Plate	Double Str'gth
2- 8x6- 8	$22.50	$10.50
2-10x6-10	24.00	11.50
3- 0x7- 0	24.00	11.50

Other sizes at proportionate prices.

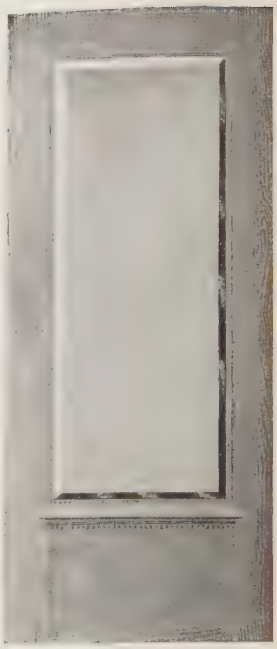

No. 106
1¾ Inches Thick.

Size	Bevel —Plate	Double Str'gth
2- 8x6- 8	$24.00	$11.00
2-10x6-10	25.50	11.50
3- 0x7- 0	28.00	12.50

Other sizes at proportionate prices.

No. 107
1¾ Inches Thick.

Size	Bevel —Plate	Double Str'gth
2- 8x6- 8	$17.50	$11.50
2-10x6-10	17.50	11.50
3- 0x7- 0	17.50	11.50

Other sizes at proportionate prices.

No. 108
1¾ Inches Thick.

Size	Bevel —Plate	Double Str'gth
2- 8x6- 8	$14.00	$11.00
2-10x6-10	14.00	11.00
3- 0x7- 0	14.00	11.00

Other sizes at proportionate prices.

No. 109
1¾ Inches Thick.

Size	Bevel —Plate	Double Str'gth
2- 8x6- 8	$25.50	$12.00
2-10x6-10	25.50	12.00
3- 0x7- 0	25.50	12.00

Other sizes at proportionate prices.

No. 110
1¾ Inches Thick.

Size—	Bevel Plate
3- 0x7- 0	$27.50

Other sizes at proportionate prices.

Prices shown are delivered at your station in connection with car load orders.

No. 111

1¾ Inches Thick.

Bevel Plate.

3-0x7-0 ---------- $34.00

Other sizes at proportionate prices.

No. 112

1¾ Inches Thick.

Size	Bevel —Plate	Double Str'gth
2- 8x6- 8	$14.50	$11.00
2-10x6-10	14.50	11.00
3- 0x7- 0	14.50	11.00

Other sizes at proportionate prices.

No. 113

1¾ Inches Thick.
Bevel Plate.

2- 8x6- 8 ---------- $26.50
2-10x6-10 ---------- 26.50
3- 0x7- 0 ---------- 26.50

Other sizes at proportionate prices.

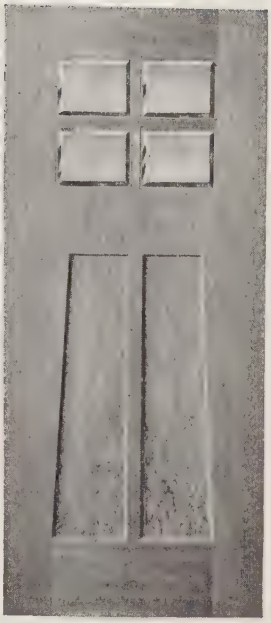

No. 114

1¾ Inches Thick.
Bevel Plate.

2- 8x6- 8 ---------- $16.50
2-10x6-10 ---------- 16.50
3- 0x7- 0 ---------- 16.50

Other sizes at proportionate prices.

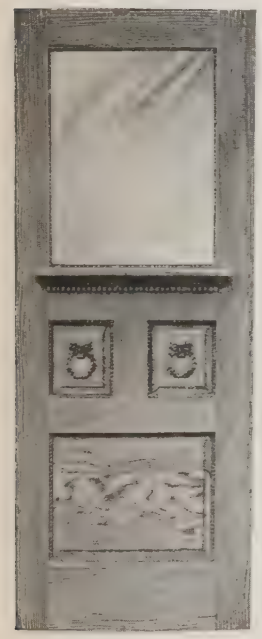

No. 118

1¾ Inches Thick.

Size	Bevel —Plate	Double Str'gth
2- 8x6- 8	$18.00	$12.00
2-10x6-10	19.00	13.00
3- 0x7- 0	19.00	14.00

Other sizes at proportionate prices.

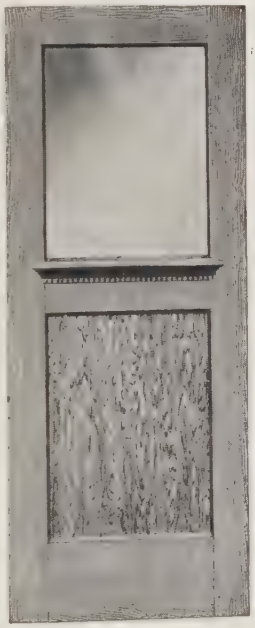

No. 119

1¾ Inches Thick.

Size	Bevel —Plate	Double Str'gth
2- 8x6- 8	$16.00	$ 9.00
2-10x6-10	16.00	11.00
3- 0x7- 0	18.00	11.00

Other sizes at proportionate prices.

No. 117

1⅜ Inches Thick.
Glazed Double Strength.

2- 8x6- 8 ---------- $7.00
2-10x6-10 ---------- 7.50
3- 0x7- 0 ---------- 8.00

Other sizes at proportionate prices.

No. 98

1¾ Inches Thick.
Glazed with Figured Glass.

2- 8x6- 8 ---------- $11.00
2-10x6-10 ---------- 11.50
3- 0x7- 0 ---------- 12.50

Other sizes at proportionate prices.

Prices shown are delivered at your station in connection with car load orders.

Doors

No. 115

1⅜ Inches Thick.
Double Strength Glass.

2- 8x6- 8	$6.50
2-10x6-10	7.00
3- 0x7- 0	7.50

Other sizes at proportionate prices.

No. 122

5-Cross Panel.

Size—	1⅜	1¾
2-0x6-0	$3.10	----
2-6x6-6	3.50	----
2-6x6-8	3.75	----
2-8x6-8	3.75	$4.90
2-8x7-0	4.25	5.60
3-0x7-0	4.60	6.00

Other sizes at proportionate prices.

No. 123

Craftsman.

Size—	1⅜	1¾
2-0x6-0	$3.45	----
2-6x6-6	3.90	----
2-6x6-8	4.10	----
2-8x6-8	4.20	$5.50
2-8x7-0	4.70	6.10
3-0x7-0	5.10	6.50

Other sizes at proportionate prices.

No. 125

Size—	1⅜	1¾
2-0x6-0	$3.45	----
2-6x6-6	3.90	----
2-6x6-8	4.10	----
2-8x6-8	4.20	$5.50
2-8x7-0	4.70	6.10
3-0x7-0	5.10	6.50

Other sizes at proportionate prices.

No. 124

One Panel.

Size—	1⅜	1¾
2-0x6-0	$3.45	----
2-6x6-6	3.90	----
2-6x6-8	4.10	----
2-8x6-8	4.20	$5.50
2-8x7-0	4.70	6.10
3-0x7-0	5.10	6.50

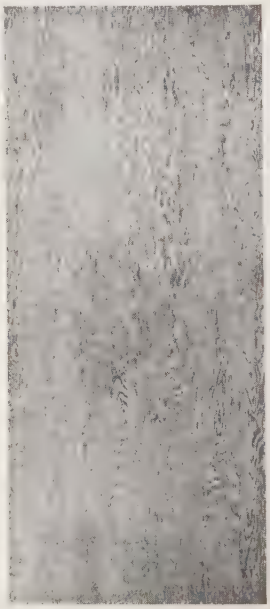

No. 101

Slab Door.

Size—	1⅜	1¾
2- 8x6- 8	$15.50	$15.50
2-10x6-10	17.00	17.00
3- 0x7- 0	17.00	17.00

Other sizes at proportionate prices.

Storm Door

1⅛ Inches Thick.

Glazed One Light D. S.

2- 8x6- 9	$6.00
2-10x6-11	7.00
3- 0x7- 1	7.50

Other sizes at proportionate prices.

No. 127

Mirror Doors.
Plain or Bevel Plate Mirror
1⅜ Inches Thick.

2-0x6-0	$24.00
2-6x6-6	34.00
2-6x6-8	35.00
2-8x6-8	37.00

Other sizes at proportionate prices.

Prices shown are delivered at your station in connection with car load orders.

China Closet, Book Case and Cupboard Doors

No. 129
1⅛ Inches Thick.
1-6x3-0 ------ $4.50
1-6x4-0 ------ 5.60

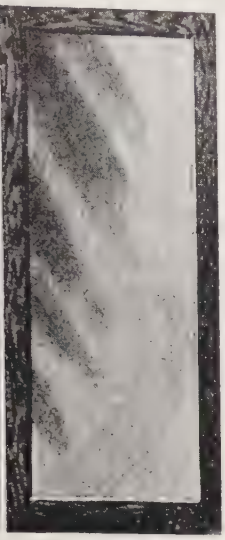

No. 128
1⅛ Inches Thick.
1-6x3-0 ------ $2.00
1-6x4-0 ------ 2.40

BUFFET SLAB

No. 147

1⅛ Inches Thick.

1-6x2-0	$4.00
1-6x2-6	4.00
1-6x3-0	4.00
1-8x2-0	4.00
1-8x2-6	4.00
1-8x3-0	4.00

Prices shown are Delivered at your station in connection with car load orders.

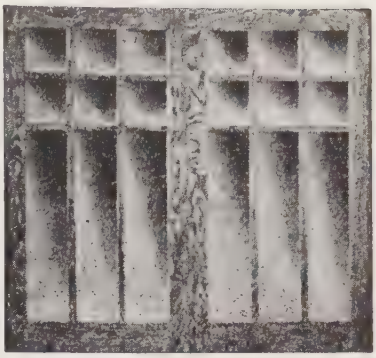

This cut shows doors in pairs.

No. 130

¾ Inches Thick.

1-6x3-0, per door	$3.60
1-6x3-6, per door	4.00

No. 146

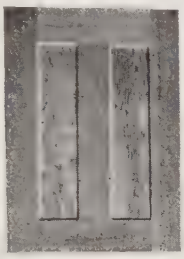

No. 145

No. 144

CUPBOARD DOORS

1⅛ Inches Thick.

1-6x2-6	$1.60
1-6x3-0	1.60
1-8x2-6	1.60
1-6x4-0	2.00
1-8x4-0	2.00

FLOUR BINS

Price, each ---------- $2.50
16 in. wide, 16 in. deep and 24 in. high.

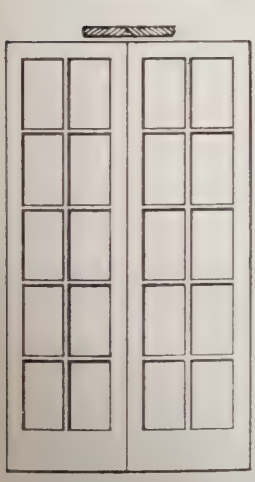

No. 126

1¾ Inches Thick.
Glazed Double Strength.

	Per Pair
4-0x7-0	$16.00
5-0x7-0	17.50

Other sizes at proportionate prices.

French Doors and French Windows

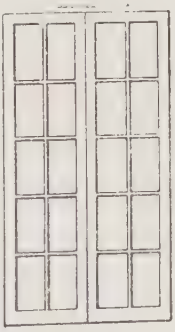

No. 140
1⅜ Inches Thick.
Glazed D. S.

	Per Pair
2-10x5-2	$6.50
2-10x5-6	7.00
3- 8x5-2	7.50

Prices shown are delivered at your station in connection with car load orders.

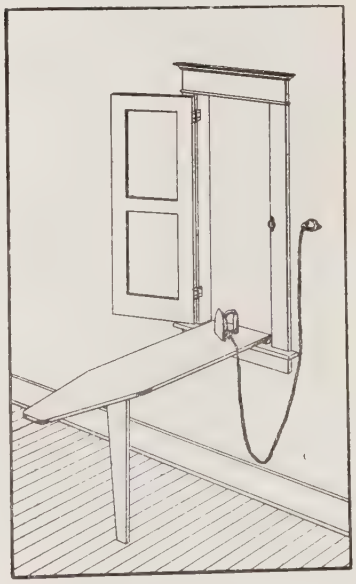

FOLDING IRONING BOARD AND CABINET

Price complete, each -------- $8.00

Queen Anne Windows

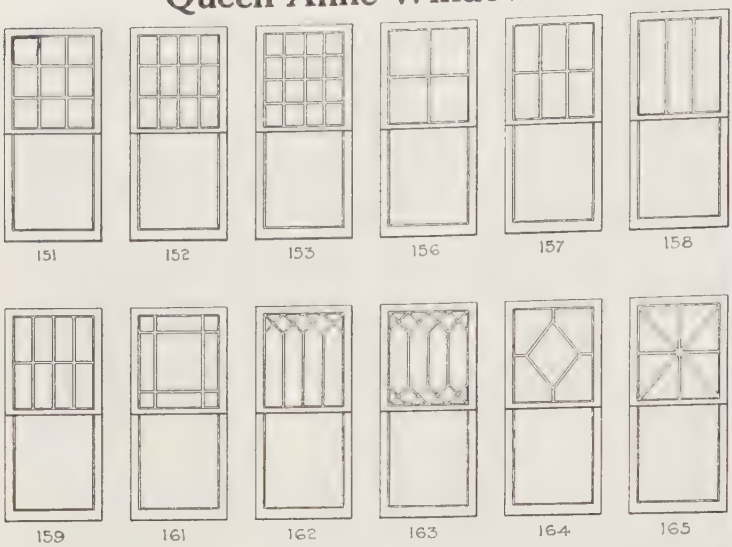

The above illustrates the Queen Anne style of windows which are very popular in bungalows or cottages. The cut up top relieves the plain effect of the ordinary two light window and adds a touch of beauty to any home.

For prices on these windows, take the price of an ordinary two light on page — as a basis, and add 25c for each small light in Nos. 162, 163, 164 and 165, and 12c for each small light in all other designs.

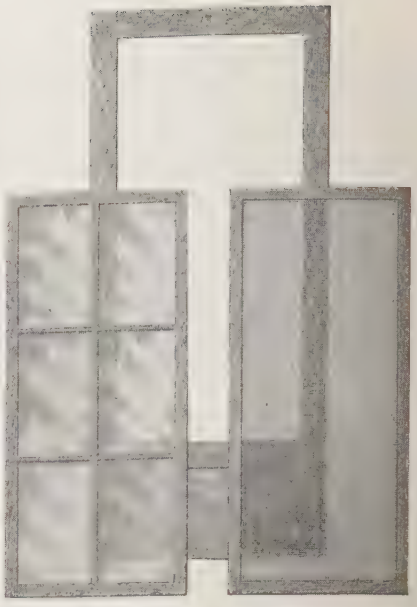

COMBINATION STORM AND SCREEN DOOR

Changed in a minute from storm to screen door. No tools necessary. Door is furnished with both sash and screen as shown. Double strength glass, galvanized wire.

Size—	Price
2- 8x6- 9	$10.50
2-10x6-11	11.00
3- 0x7- 1	11.50

Screen Doors

No. 523

1⅛ in. Thick.	Galv. Wire.
2-8x6-9	$3.25
3-0x7-1	3.50

No. 524

1⅛ in. Thick.	Galv. Wire.
2-8x6-9	$3.50
3-0x7-1	3.75

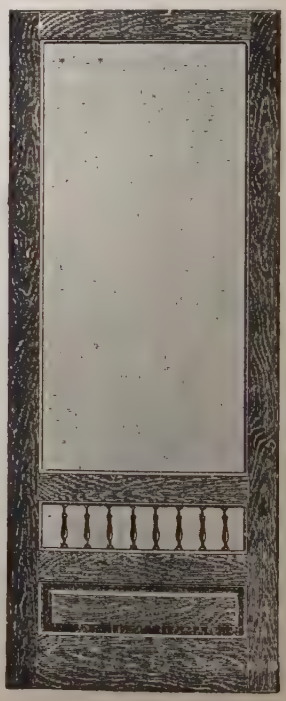

No. 525

1⅛ in. Thick.	Galv. Wire.
2-8x6-9	$4.00
3-0x7-1	4.50

Prices shown are delivered at your station in connection with car load orders.

Art Glass

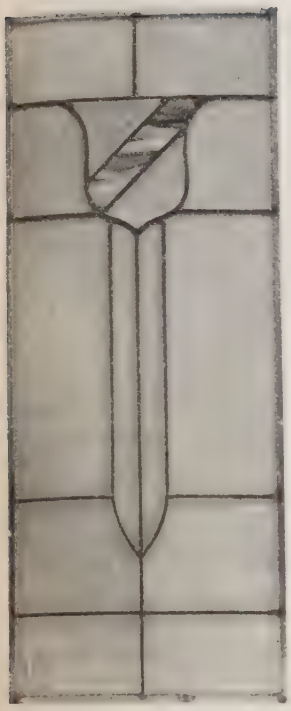

No. 1630

Price per square ft.---$1.90

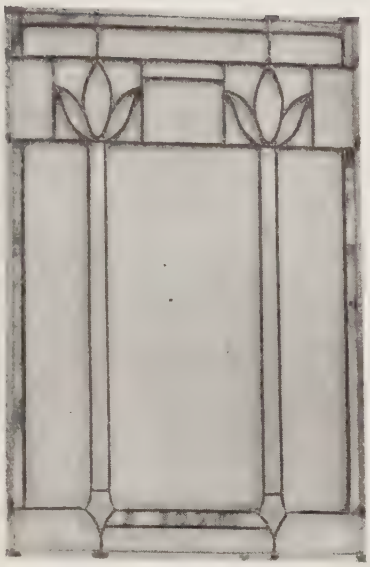

No. 1631

Price per square ft.---$2.25

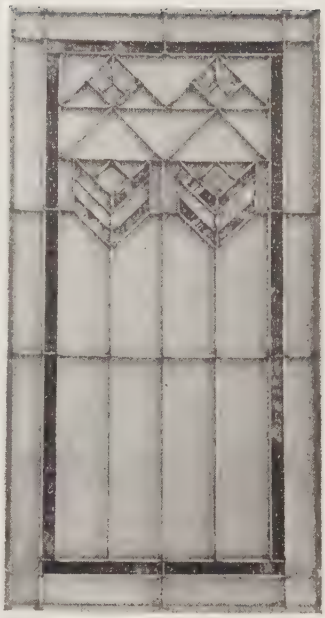

No. 1632

Price per square ft.---$2.40

Leaded Glass

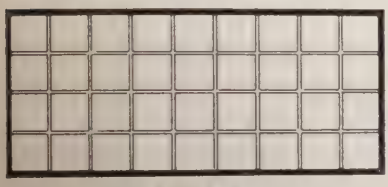

1640

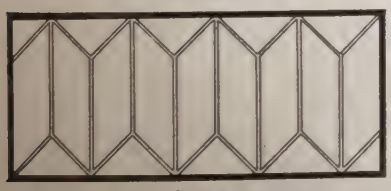

1641

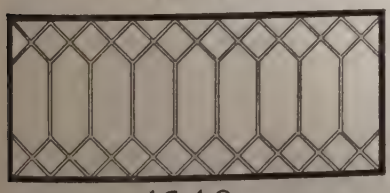

1642

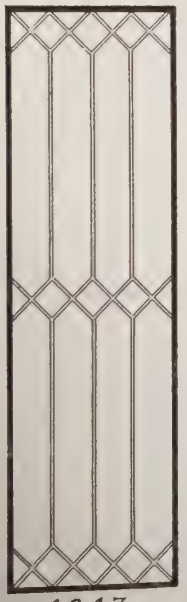

1643

1644

1645

We show above several popular patterns of Leaded Glass. Can be furnished in sizes to fit any sash. All patterns same price. Per square foot, $1.50.

Prices shown are delivered at your station in connection with car load orders.

Cottage Front Windows

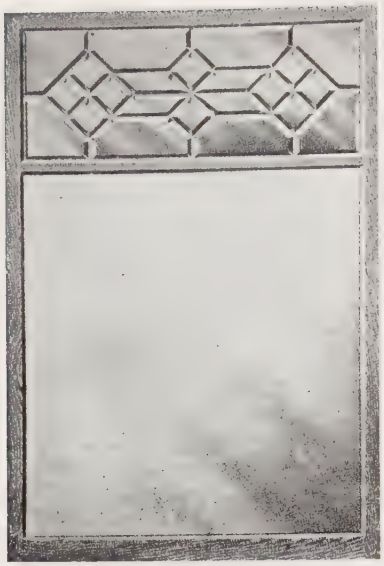

166

We show on this page a wide variety of designs of Cottage Front Windows. Nos. 133 and 166 are shown with the top sash Glazed Leaded Beveled Plate Glass, at following low prices delivered at your station:

O. S. Measure	Botton Light	Top Light	Nos. 133-166
3-8x5-2	40x40	40x16	$15.00
3-8x5-6	40x44	40x16	16.00
4-0x5-2	44x40	44x16	17.00
4-0x5-6	44x44	44x16	18.00

133

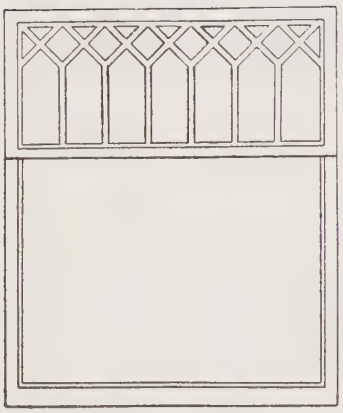

132

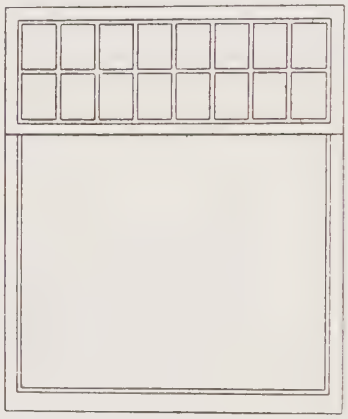

134

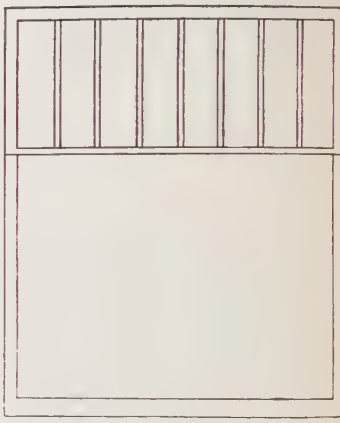

136

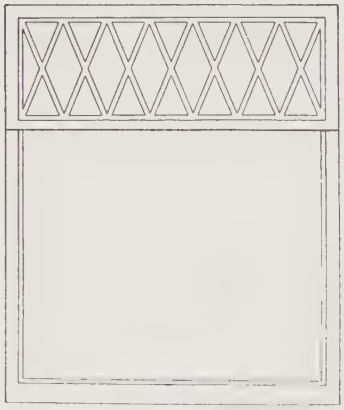

137

These cuts show the windows with Top Sash Glazed with Clear Double Strength Glass set in wood bars, for which delivered prices are shown below. These windows can also be furnished in Leaded Clear Glass at same price as for wood bars.

We can also furnish these designs in Leaded Beveled Plate at a price of $9.00 per window higher than prices shown for wood bars.

Other sizes at corresponding low prices.

GLAZED DOUBLE STRENGTH

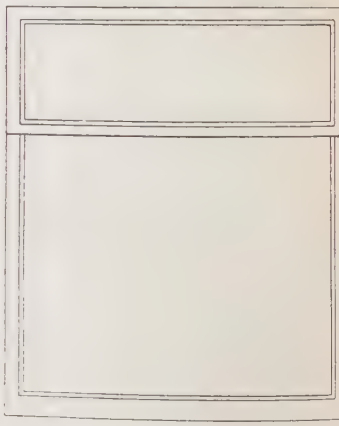

139

Measure O. S.	Bottom Light	Top Light	No. 132	No. 134	No. 136	No. 137	No. 13
3-8x5-2	40x40	40x16	$10.50	$ 8.00	$ 7.40	$10.50	$ 6.5
3-8x5-6	40x44	40x16	11.00	8.50	8.00	11.00	7.0
4-0x5-2	44x40	44x16	11.50	9.00	8.40	11.50	7.5
4-0x5-6	44x44	44x16	12.25	9.75	9.00	12.25	8.2

Prices shown are delivered at your station in connection with car load orders.

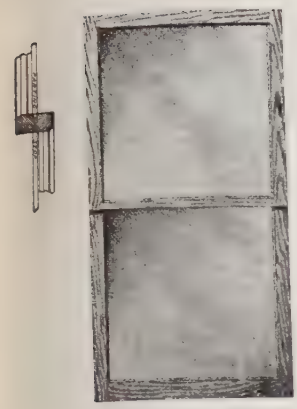

Two Light Check Rail Windows

These windows are manufactured from the best quality of Clear Old Growth Soft Yellow Fir. All stock thoroughly kiln dried and seasoned. Soft Yellow Fir is easy to work, and will stand the hardest wear, and last a lifetime. Glazed with clear strong glass, held in place with best of putty and plenty of points.

Size of Glass	Size of Opening ft. in. ft. in.	1⅜ Inches Thick Price Glazed Single Strength	Double Strength
16x20	1- 8x3-10	$1.70	$2.05
16x24	1- 8x4- 6	1.90	2.35
16x26	1- 8x4-10	2.10	2.70
16x28	1- 8x5- 2	2.25	2.85
16x30	1- 8x5- 6	2.40	3.00
18x20	1-10x3-10	1.90	2.25
18x24	1-10x4- 6	2.20	2.70
18x26	1-10x4-10	2.35	3.00
18x28	1-10x5- 2	2.45	3.15
18x30	1-10x5- 6	2.60	3.40
20x20	2- 0x3-10	2.00	2.60
20x24	2- 0x4- 6	2.25	3.00
20x26	2- 0x4-10	2.30	3.15
20x28	2- 0x5- 2	2.45	3.40
20x30	2- 0x5- 6	2.65	3.65
24x16	2- 4x3- 2	2.00	2.30
24x20	2- 4x3-10	2.10	3.00
24x24	2- 4x4- 6	2.60	3.60
24x26	2- 4x4-10	2.65	3.60
24x28	2- 4x5- 2	2.80	4.00
24x30	2- 4x5- 6	3.05	4.25
26x16	2- 6x3- 2	2.25	2.75
26x20	2- 6x3-10	2.45	3.15
26x24	2- 6x4- 6	2.65	3.60
26x26	2- 6x4-10	2.80	4.00
26x28	2- 6x5- 2	3.10	4.40
26x30	2- 6x5- 6	3.30	4.80
28x16	2- 8x3- 2	2.35	2.90
28x20	2- 8x3-10	2.60	3.40
28x24	2- 8x4- 6	3.00	4.00
28x26	2- 8x4-10	3.25	4.35
28x28	2- 8x5- 2	3.40	4.60

Size of Glass	Size of Opening ft. in. ft. in.	1⅜ Inches Thick Price Glazed Single Strength	Double Strength
28x30	2- 8x5- 6	$3.55	$4.75
30x16	2-10x3- 2	2.45	3.20
30x20	2-10x3-10	2.70	3.60
30x24	2-10x4- 6	3.10	4.15
30x26	2-10x4-10	3.40	4.50
30x28	2-10x5- 2	3.50	4.60
30x30	2-10x5 -6	3.90	5.20
32x16	3- 0x3- 2	2.65	3.35
32x20	3- 0x3-10	3.00	3.90
32x24	3- 0x4- 6	3.05	4.60
32x26	3- 0x4-10	3.55	4.60
32x28	3- 0x5- 2	4.00	5.20
32x30	3- 0x5- 6	4.15	5.25
36x16	3- 4x3- 2	2.75	3.70
36x20	3- 4x3-10	3.30	4.40
36x24	3- 4x4- 6	3.75	5.00
36x26	3- 4x4-10	4.05	5.35
36x28	3- 4x5- 2	4.35	6.00
36x30	3- 4x5- 6	4.45	6.00
40x20	3- 8x3-10	---	4.90
40x24	3- 8x4- 6	- -	5.60
40x26	3- 8x4-10	-	6.25
40x28	3- 8x5- 2	- -	7.00
40x30	3- 8x5- 6	- -	7.00
44x20	4- 0x3-10	---	5.60
44x24	4- 0x4- 6	---	6.30
44x28	4- 0x5- 2	- -	7.75
44x30	4- 0x5- 6	---	9.25
48x20	4- 4x3-10	---	5.75
48x24	4- 4x4- 6	---	7.90
48x28	4- 4x5- 2	---	9.25
48x30	4- 4x5- 6	- -	9.30

Prices shown are delivered at your station in connection with car load orders.

House Design No. 696—The Burlington.
Residence of Mr. Balz Zimmerman,
Noonan, North Dakota.

Design No. 686—The Lincoln.
Residence of Mr. W. R. Montgomery,
Twodot, Montana.

No. 168

No. 168

FOUR LIGHT CHECK RAIL WINDOW

1⅜ Inches Thick.

Size of Glass	Size of Opening	Price per Window
10x20	2- 1x3-10	$2.00
10x24	2- 1x4- 6	2.25
10x26	2- 1x4-10	2.45
12x20	2- 5x3-10	2.25
12x24	2- 5x4- 6	2.65
12x26	2- 5x4-10	2.80
12x28	2- 5x5- 2	3.00
12x30	2- 5x5- 6	3.35
14x24	2- 9x4- 6	2.95
14x26	2- 9x4-10	3.10
14x28	2- 9x5- 2	3.60
14x30	2- 9x5- 6	3.75
14x32	2- 9x5-10	3.90

No. 169

No. 169

EIGHT LIGHT CHECK RAIL WINDOW

1⅜ Inches Thick.

Size of Glass	Size of Opening	Price per Window
8x10	1- 9x3-10	$1.80
9x12	1-11x4- 6	2.15
10x12	2- 1x4- 6	2.25
12x14	2- 5x5- 2	2.95

EIGHT LIGHT PLAIN RAIL WINDOW

1⅛ Inches Thick.

Size of Glass	Size of Opening	Price per Window
8x10	1- 8½x3-10	$1.65
9x12	1-10½x4- 6	2.00
10x12	2- 0½x4- 6	2.15
12x14	2- 4½x5- 2	2.80

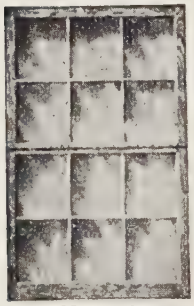

No. 170

No. 170

TWELVE LIGHT CHECK RAIL WINDOW

1⅜ Inches Thick.

Size of Glass	Size of Opening	Price per Window
8x10	2- 4½x3-10	$2.40
8x12	2- 4½x4- 6	2.70
9x12	2- 7½x4- 6	2.90
9x14	2- 7½x5- 2	3.20
10x12	2-10½x4- 6	3.15

TWELVE LIGHT PLAIN RAIL WINDOW

1⅛ Inches Thick.

Size of Glass	Size of Opening	Price per Window
8x10	2- 4x3-10	$2.25
8x12	2- 4x4- 6	2.50
9x12	2- 7x4- 6	2.70
9x14	2- 7x5- 2	3.00
10x12	2-10x4- 6	2.90

Carrington, N. D., Oct. 31, 1919.

Dear Sirs:

Am glad to send you a picture of my barn as you request. I should very much appreciate a copy of your new plan book. The material I got from you was all O. K.

CHRISTEN SAXLUND.

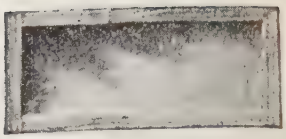

No. 171

TRANSOM

1⅜ Inches Thick.

Size of Sash	Price Glazed
2- 6x1- 0	$ .75
2- 6x1- 2	.85
2- 6x1- 4	.90
2- 8x1- 0	.80
2- 8x1- 2	.85
2- 8x1- 4	1.00
2-10x1- 2	.90
3- 0x1- 4	1.05

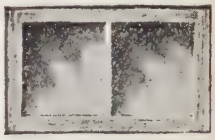

No. 172

TWO LIGHT CELLAR SASH

1⅜ Inches Thick.

Size of Glass	Size of Opening	Price Glazed
10x12	2- 1x1- 5	$ .75
10x14	2- 1x1- 7	.85
12x14	2- 5x1- 7	.95
12x16	2- 5x1- 9	1.00
14x16	2- 9x1- 9	1.15

No. 173

THREE LIGHT CELLAR SASH

1⅜ Inches Thick.

Size of Glass	Size of Opening	Price Glazed
9x12	2- 7x1- 5	$ .85
10x12	2-10x1- 5	.95
10x14	2-10x1- 7	1.00
10x16	2-10x1- 9	1.20

No. 174

FOUR LIGHT BARN SASH

1⅛ Inches Thick.

Size of Glass	Size of Opening	Price Glazed
8x10	1- 8x2- 1	$ .90
9x12	1-10x2- 5	1.05
10x12	2- 0x2- 5	1.10
12x12	2- 4x2- 5	1.30

Storm Sash

Storm sash can be furnished to fit any size window or sash. Made with one, two or four lights as desired to correspond with main window. Storm sash are 1⅛ in. thick, and glazed with clear glass, either single strength or double strength.

Prices on storm sash for any opening are the same as prices for two-light windows of same size shown on page 83.

Prices shown are delivered at your station in connection with car load orders.

Clear Soft Fir Mouldings

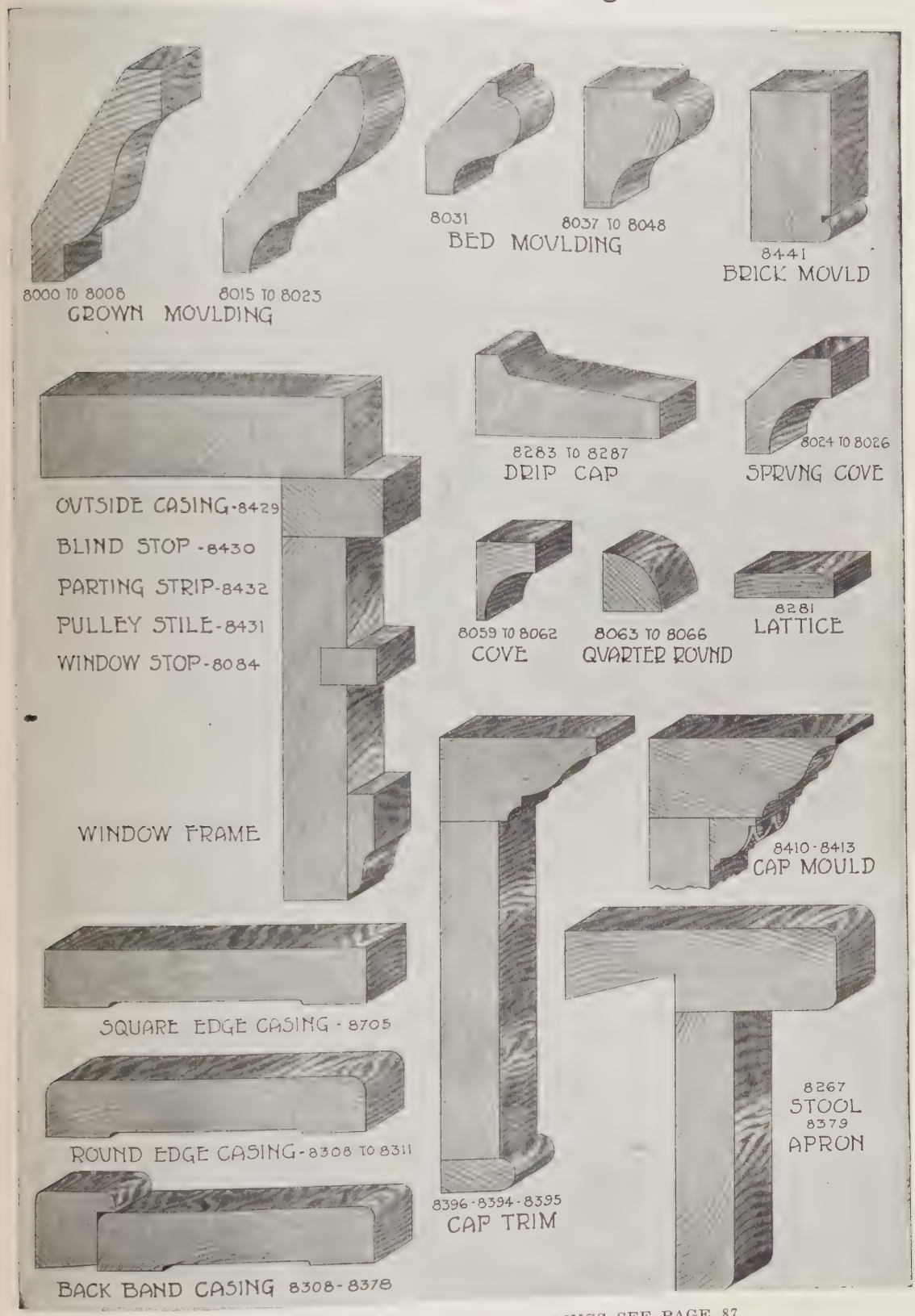

FOR DELIVERED PRICES ABOVE MOULDINGS SEE PAGE 87

Clear Soft Fir Base and Mouldings

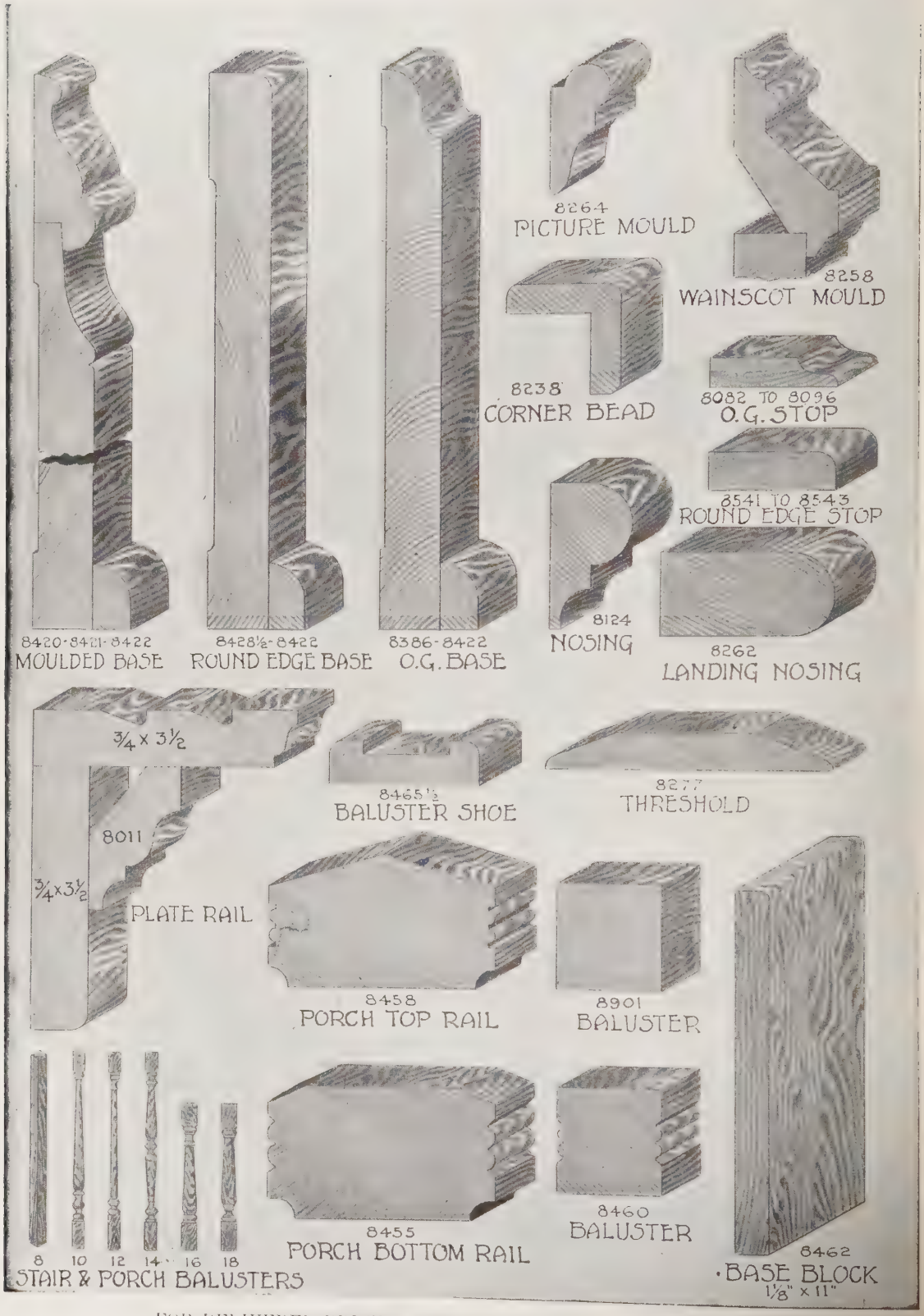

FOR DELIVERED PRICES ABOVE MOULDINGS SEE PAGE 87

Price List of Mouldings Shown on Pages 85 and 86

No.	Size.	Name	Price
8000	¾x3¼	Crown	$2.80
8001	¾x5⅝	Crown	5.00
8002	¾x3-11/16	Crown	3.20
8003	¾x2¾	Crown	2.40
8004	¾x5¼	Crown	5.00
8005	¾x4¾	Crown	4.50
8006	¾x4¼	Crown	4.00
8007	¾x1¾	Crown	1.75
8008	¾x2¼	Crown	2.00
8015	¾x1	Crown	1.00
8016	¾x1¾	Crown	1.75
8017	¾x1½	Crown	1.60
8018	¾x2¼	Crown	2.00
8019	¾x2¾	Crown	2.40
8020	¾x3¼	Crown	2.80
8020½	¾x2	Crown	2.00
8021	¾x4¼	Crown	4.00
8022	¾x4¾	Crown	4.50
8023	¾x3¾	Crown	3.20
8024	¾x1¾	Sprung Cove	1.60
8026	¾x2¾	Sprung Cove	2.50
8031	¾x1¾	Bed	1.60
8037	1⅛x1⅜	Bed	2.00
8048	1¾x2	Bed	5.00
8057	1⅝	Full Round	5.00
8059	½x ⅞	Cove	.80
8060	¾x ⅞	Cove	.80
8061	¾x1⅛	Cove	1.00
8063	½x ½	Quarter Round	.80
8064	⅝x ⅝	Quarter Round	.80
8065	¾x ¾	Quarter Round	.80
8066	⅞x ⅞	Quarter Round	.80
8082	⅜x ⅞	O G Stops	.80
8083	⅜x1⅛	O G Stops	.80
8084	⅜x1⅜	O G Stops	.80
8085	⅜x1¾	O G Stops	1.25
8095	½x1¾	O G Stops	1.60
8096	½x1⅜	O G Stops	1.25
8124	1⅛x2	Nosing	3.00
8238	1½x1½	Corner Bead	3.50
8258	¾x2¾	Wainscot Mould	2.75
8262	1⅛x2¼	Nosing	3.50
8264	¾x1¾	Picture	1.60
8267	1⅛x3¾	Stool	5.50

No.	Size.	Name	Price
8277	½x3¾	Threshold	$3.50
8281	5/16x1⅜	Lattice	.80
8283	1⅛x1⅝	Drip Cap	2.80
8284	1⅛x2	Drip Cap	3.00
8285	1⅛x2½	Drip Cap	3.75
8286	1⅛x3	Drip Cap	4.50
8308	¾x3¾	Casing	3.50
8309	¾x4¼	Casing	4.00
8310	¾x4¾	Casing	5.00
8311	¾x5¼	Casing	6.00
8378	1⅛x1⅛	Back Band	2.00
8379	¾x3¾	Apron	3.50
8386	¾x7¼	O G Base	6.50
8393	1⅜x2½	Cap Mould	4.50
8394	¾x4½	Head Casing	4.50
8395	7/16x1	Fillet	1.00
8396	1⅛x2¼	Cap Mould	3.50
8410	1⅛x2⅝	Cap Mould	5.00
8413	⅝x ¾	Embossed Mould	4.00
8420	¾x2½	Base Mould	2.50
8421	¾x7¼	Base	6.50
8422	½x ⅞	Base Shoe	.80
8428½	¾x7¼	Base	6.50
8429	1¼x4	Casing	4.50
8430	¾x1⅜	Blind Stop	1.25
8431	¾x4¾	Pulley Stile	4.00
8432	½x13/16	Parting Stop	.80
8455	1¾x3	Bottom Porch Rail	6.00
8458	1¾x3	Top Porch Rail	6.00
8460	1⅜x1⅜	Balusters	3.00
8465½		Stair Rail Shoe	35.0
8541	⅜x1⅜	B N Stops	1.25
8542	⅜x1⅝	B N Stops	1.75
8543	½x1⅞	B N Stops	2.00
8705	¾x4¼	Square Edge Casing	3.50
8900	1⅛x1⅞	Balusters	1.50
8901	1⅜x1⅜	Balusters	2.50
3-Member Plate Rail, per lin. ft.			.15
No. 8462 Base Blocks each			.10

Balusters:

No. 8 Square, 1⅛ or 1⅜ up to 32 in. long, each	.10
Nos. 10, 12 and 14, 1⅜, 28 or 32 in. long, each	.16
Nos. 16 and 18, 1¾, 20 or 24 in. long, each	.25

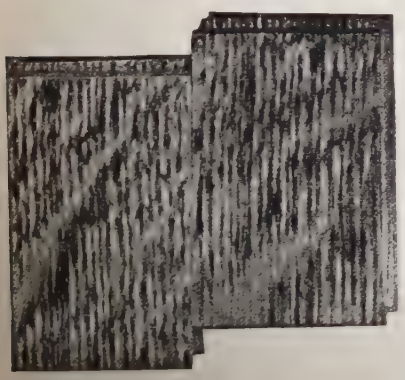

OAK FLOORING

Carried in stock in sizes and grades listed below. In ordering give the thickness, width and grade, and state whether you want it quartered or plain.

13/16x2¼ face—Clear Quartered.
13/16x2¼ face—Select Quartered.
13/16x2¼ face—Clear Plain.
13/16x2¼ face—Select Plain.
¾x1½ face—Clear Quartered.
⅜x1½ face—Select Quartered.
⅜x1½ face—Clear Plain.
⅜x1½ face—Select Plain.

Shipped from Factory warehouse in the East. On account of various rates of freight to different stations, we cannot quote a delivered price in catalogue. Prices delivered to your station will be quoted on request. Special low prices on straight car loads.

MAPLE FLOORING

Our Maple Flooring is made by a Factory having nation-wide reputation for the quality of its product. Guaranteed to be of the highest quality. Made from stock that is thoroughly air seasoned and scientifically dried. It is end matched, tongue and grooved and highly polished.

Carried in stock in sizes and grades listed below. In ordering, give the thickness, width and grade.

13/16x2¼ face—Clear Grade.
13/16x2¼ face—No. 1 Grade.
⅜x2 face—Clear Grade.

Shipped from Factory warehouse in East. On account of various rates of freight to different stations, we cannot quote delivered prices in catalogue. Prices delivered at your station will be quoted on request. Special low rates on straight car loads.

Prices shown are delivered at your station in connection with car load orders.

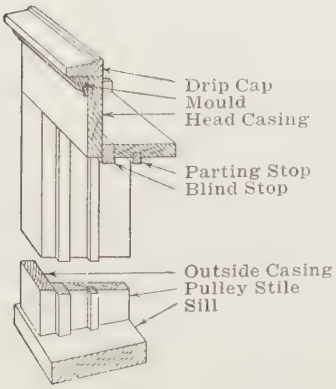

Section of Window Frame

Window and Door Frames

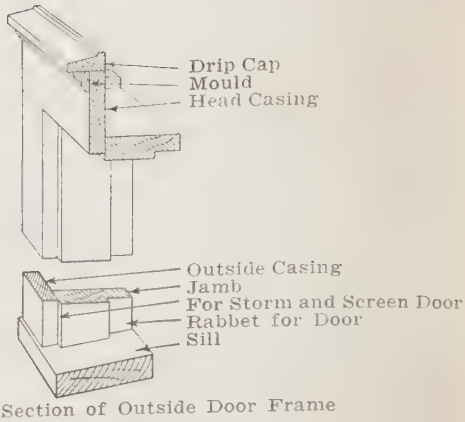

Section of Outside Door Frame

WINDOW FRAMES

Window frames are furnished in exact size, shipped knock down, and each frame tied in separate bundle. Frame is complete, and consists of jambs with pulleysin place, pockets cut, parting stop, blind stop, outside casings, window sill, drip cap and crown mould.

Moulded Cap frames have 1⅛ inch outside casings.

Plain Cap frames have 13/16 inch outside casings.

Price Moulded Cap Frame for 2 light window 30x40 or smaller $3.50

Price Plain Cap Frame for 2 light window 30x40 or smaller 3.40

Double Window Frames—Double the price of single frames.

Triple Window Frames—Three times the price of single frames.

DOOR FRAMES

Outside door frames are furnished in exact sizes, shipped knock down, and each frame tied in separate bundle. Frame is complete, and consists of jambs, outside casings, door sill, drip cap and crown mold.

Moulded Cap frames have 1⅛ inch outside casings.

Plain Cap frames have 13/16 inch outside casings.

Price Moulded Cap Door Frames for doors 3-0x7-0 or smaller $3.50

Price Plain Cap Door Frames, same sizes 3.40

INSIDE DOOR FRAMES

Inside door frames are furnished either rabbeted, or plain flat jambs with stops. Each frame consists of three pieces of jamb.

Price, Rabbeted Door Jamb, any size up to 3-0x7-0 ..... $1.90

Price, Plain Flat Jambs with Stops, same size 1.65

All door and window frames are made from perfectly clear Old Growth Soft Yellow Fir. Every frame is complete. No extras.

No. 901

No. 902

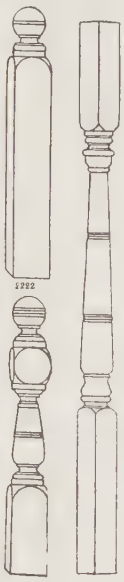

No. 2221 No. 2200

PORCH COLUMNS AND NEWELS

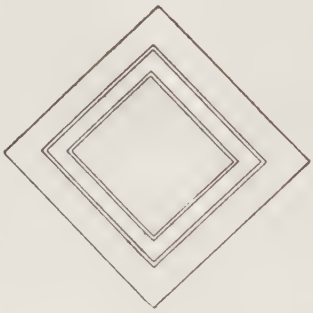

No. 142

GABLE SASH AND FRAMES

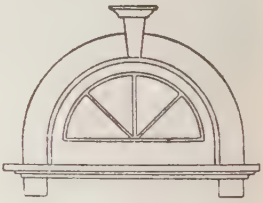

No. 143

No. 142—O. S. Measure of sash 2-0x2-0 ..... $ 4.00

No. 143 O. S. Measure of sash 2-0x1-3 ..... 12.00

	901	902
6 in. 8 ft.	$3.50	$2.75
8 in. 6 ft.	4.50	3.25
8 in. 8 ft.	4.50	3.25
10 in. 8 ft.	5.75	3.50
12 in. 8 ft.	8.00	4.00

Other sizes at corresponding prices.

No. 2200

4x4-8	$1.25
5x5-8	1.90
6x6-8	2.50

Nos. 2221 and 2222

4x4-4	$ .75
5x5-4	.90
6x6-4	1.25

Door and Window Trim

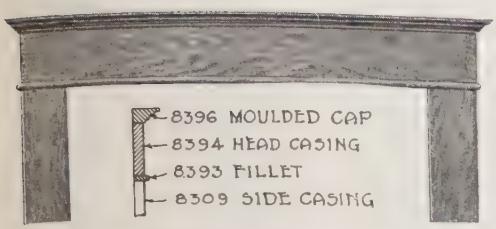

CAP AND FILLET TRIM

CComplete door sets, per side $1.40
Complete window sets, per side 1.75

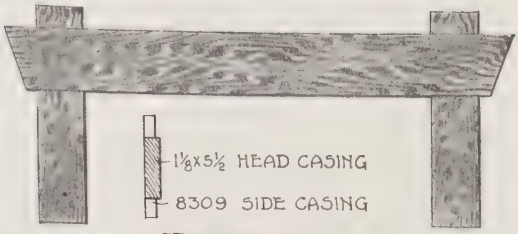

CRAFTSMAN TRIM

Complete door sets, per side $1.40
Complete window sets, per side 1.75

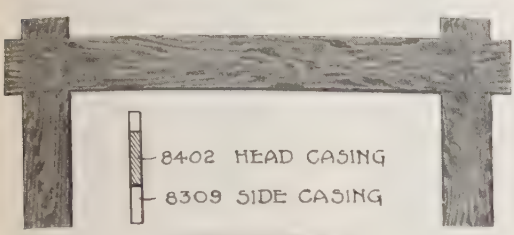

MISSION TRIM

Complete door sets, per side $1.40
Complete window sets, per side 1.75

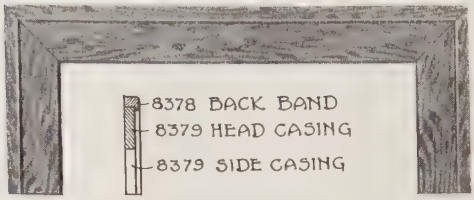

MITRE TRIM

Complete door sets, per side $1.50
Complete window sets, per side 1.85

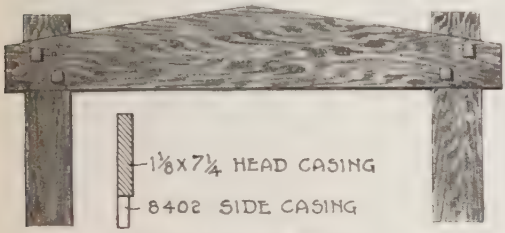

BUNGALOW TRIM

Complete door sets, per side $1.50
Complete window sets, per side 1.85

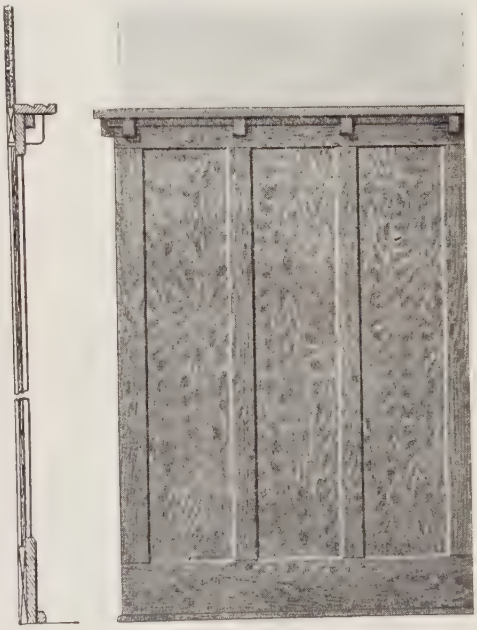

PANELED WAINSCOTING

Paneled wainscoting and beamed ceilings add a degree of beauty and refinement to the modern dining room, living room, library, which no other branch of architecture has produced. A paneled dining room with plate rail costs so little that the particular home builder can not afford to leave out this added decorative feature.

The above cut illustrates one of the many beautiful designs that are possible with the use of our wainscoting material. Note sectional cut showing manner of construction.

Prices for panels of different sizes are shown in list on the left. Prices per lineal foot for other wainscoting material follow:

Slash grain battans ½x3 in.	$ .04
Top rail ⅞x4½ in. rabbet	.05
3-Member plate rail	.15
Brackets, each	.06

THREE PLY ROTARY CUT SLASH GRAIN VENEER PANELS

Made from 3-ply Rotary Cut Veneer. For Paneled Wainscoting and all kinds of high class work. Will not warp nor check. Prices shown below are for Panels finished one side only. For Panels finished on two sides add 15% extra to prices shown.

Width	48 in.	60 in.	72 in.
12 in.	$ .36	$ .45	$ .54
16 in.	.48	.60	.72
18 in.	.58	.68	.81
20 in.	.63	.79	.95
22 in.	.70	.87	1.05
24 in.	.76	.95	1.15
2 6in.	.87	1.10	1.30
28 in.	.94	1.17	1.40
30 in.	1.00	1.25	1.50
36 in.	1.32	1.65	2.00

Prices shown are delivered at your station in connection with car load orders.

Stair Newels

324

325

326

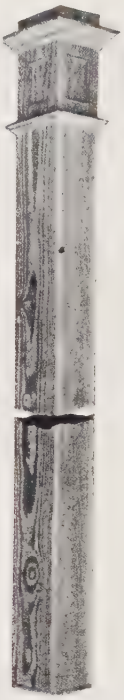
327

328

329

STARTING STAIR NEWELS

8x8 Base. 6-in. Shaft. Price, each_____$6.00

LANDING AND ANGLE NEWELS

Size 5x5 in., 5½ ft. long. Price, each_____$4.25

MISSION STAIR DESIGN

The great demand of the present day for the Mission and Craftsman interior finish has necessitated carrying on hand a stock of these latest designs. Our designers have made a careful study of the Mission and Craftsman style and we have succeeded in producing this kind of finish at a very low cost.

Stair Rails

No. 8465
Size 2½x3½ in.
Price per ft.____$0.12

No. 8457
Size 1⅜x3¾ in.
Price per ft.____$0.08

STARTING STAIR STEP AND RISER

Made from soft old growth fir and conforms to our regular stock stepping and risers. Either right or left hand.

Price, each _____$8.00

Prices shown are delivered at your station in connection with car load orders.

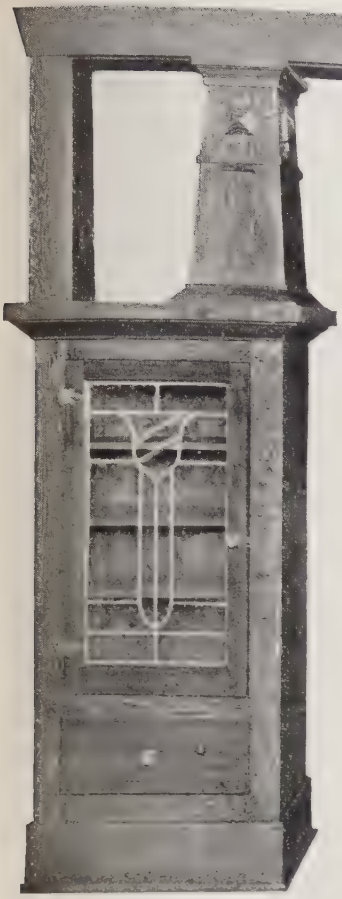

COLONNADE NO. 465

Price Complete with Jambs and Trim, $52.50.

Our Colonnade No. 465, shown on this page, is a masterpiece in workmanship and design. The pedestals are unusually high, which allows ample space for book cases (or china closets), and drawers as shown. The side which is fitted with the beautiful leaded art glass doors may be faced into the living room and used as book cases, or into the dining room where it will serve as a china closet.

This Colonnade is made from Clear Old Growth Soft Yellow Fir, especially selected for the beauty of grain, and every piece of material used in its construction is absolutely flawless. The cut will give you only a faint idea of the marvelous beauty of Old Growth Yellow Fir Finish. It must be seen to be fully appreciated.

In ordering, give width and height of the rough opening.

The trim for this Colonnade will be supplied in patterns to match door and window trim in the house.

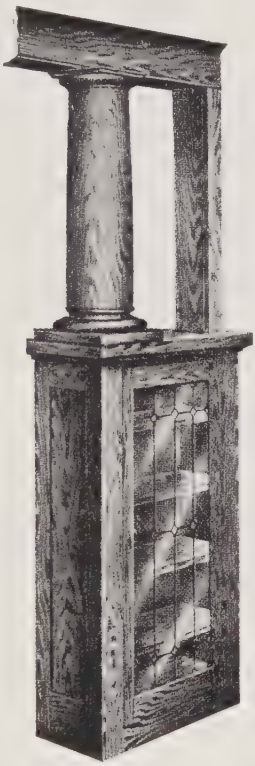

No. 466

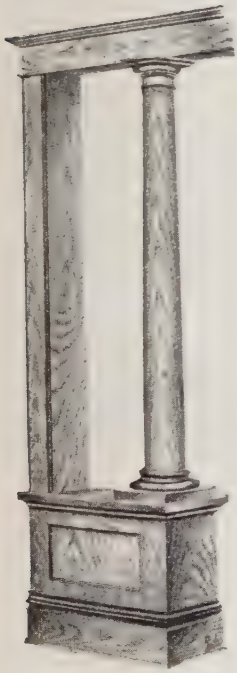

No. 464

Here is another of our artistic Colonnades with leaded glass doors for book cases or china closets. Cut shows only one-half of Colonnade.
Price, complete with Jambs and Trim----------$52.50

COLONNADES NOS. 462 AND 464

These Colonnades are very popular and are two of our best sellers. They are made of the same high-grade of selected materials as our other Colonnades shown above. The trim for all Colonnades will be furnished in patterns to conform to other inside trim in your house.
Both of these designs are same price. Complete with Jambs and Trim----------$33.00

No. 462

Prices shown are delivered at your station in connection with car load orders.

Interior view, from actual photograph, showing the beautiful grain effects of Fir Finish in Paneled Wainscoting and Beam Ceilings. Old Growth Soft Yellow Fir is undoubtedly the most beautiful soft wood finish known.

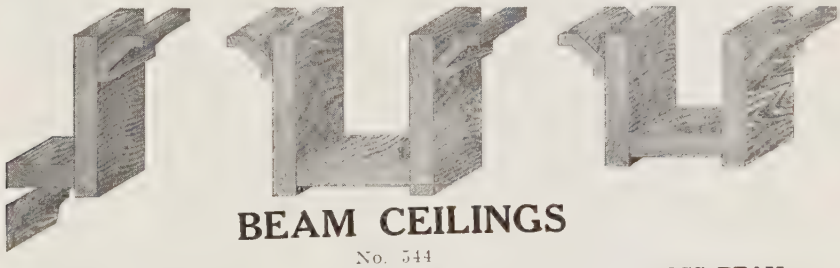

BEAM CEILINGS

No. 544

WALL CORNICE
5¾ in. drop.
Per lineal foot-----$0.18

MAIN BEAM
5 in. wide; 5¾ in. drop.
Per lineal foot-- - $0.25

CROSS BEAM
4½ in. wide; 4¾ in. drop.
Per lineal foot-----$0.24

MEDICINE CABINET

No. 148

The size of door is 18x24, fitted with Bevel Plate Mirror. Furnished complete with casings as shown which set on plaster like casings of window. Inside is 3¾ inches deep.

Price complete ----$8.50

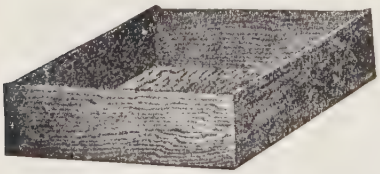

DRAWERS

Por pantry, linen closets, etc. Can be furnished in any sizes desired.
Price for any size to 18 in. wide, 7 in. high and 24 in. deep. Each--$1 75
Large drawers, each---------- 2.25

Kulm, N. D., June 30, 1917.
Contractors Lumber Supply Co.,
Seattle, Wash.,
Gentlemen:
The car of lumber I ordered from you has been received, and I am glad to say that it is of first-class quality—far better than I can get from local lumber dealers out here, and at much lower price. I have forwarded you the money as instructed.
Yours very truly,
FRANK CARLSON.

Prices shown are delivered at your station in connection with car load orders.

Buffets and Sideboards

No. 3164

6 ft. wide, 7 ft. high, 18 in. deep.

Three full length selected bevel plate mirrors at back and sides. Wood doors are rotary cut venered slabs with beautiful slash grain.

Price (hardware extra)_____$85.00

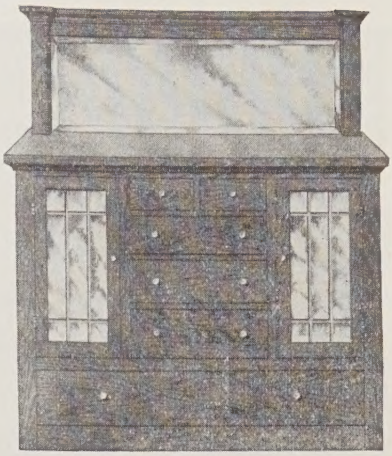

No. 3168

5 ft. wide, 5 ft. 9 in. high.

18 in. deep.

Bevel Plate Mirror.

Price (hardware extra)_____$55.00

No. 3167

6½ ft. wide, 5½ ft. high, 18 in. deep.

Bevel Plate Mirror at back. Side doors glazed with leaded glass, center doors are rotary cut veneered slabs glazed with bevel plate glass.

Price (hardware extra)_____$85.00

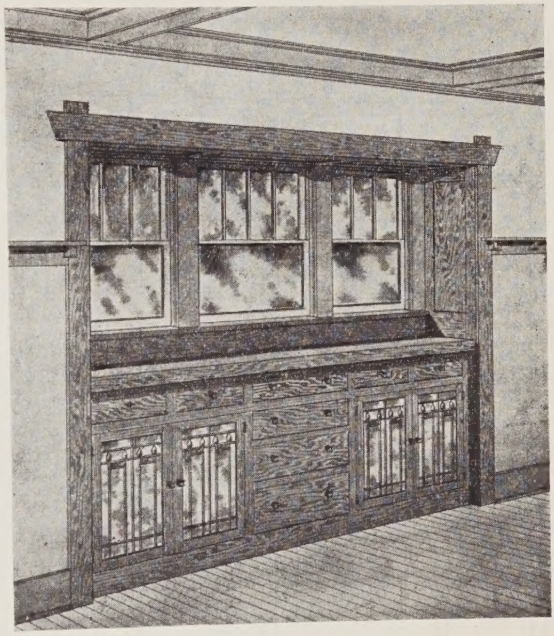

No. 3166

7 ft. wide, 42 in. high, 22 in. deep. Price $55.00.

Price includes panel ceiling, panel ends and trim. Other sizes at corresponding prices.

The above cut shows a buffet designed for use in recess of triple bay window. It would be built to order and the width and depth would necessarily be determined by the size of the opening to be filled.

Prices shown are delivered at your station in connection with car load orders.

Kitchen Cupboards—Bookcases

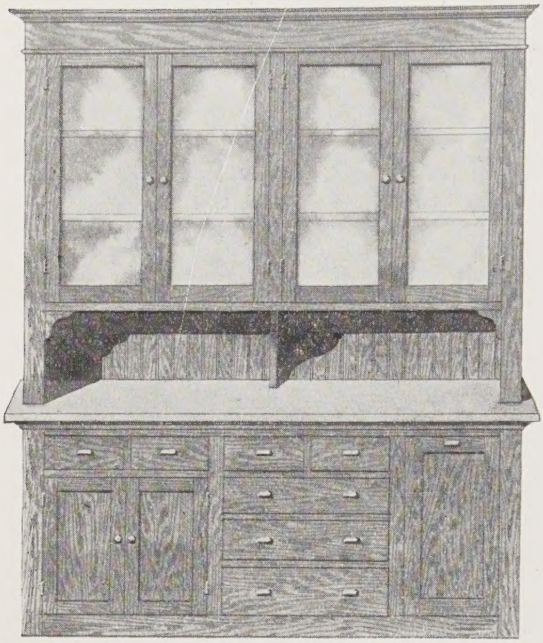

No. 3141

6 ft. wide, 7½ ft. high, 18 in. deep.

Price ----------$55.00

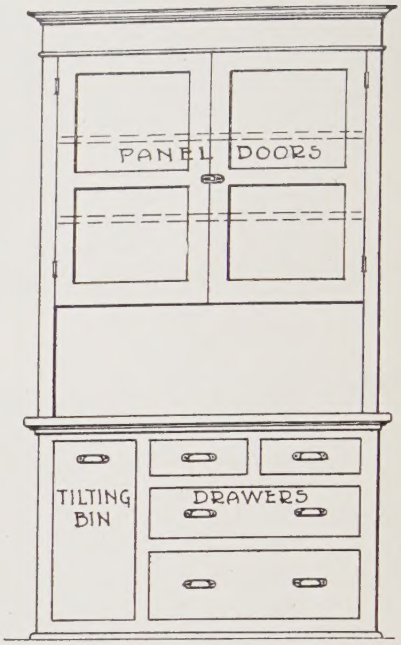

No. 3140

4 ft. wide, 18 in. deep, 7 ft. high.

Price ----------$37.50

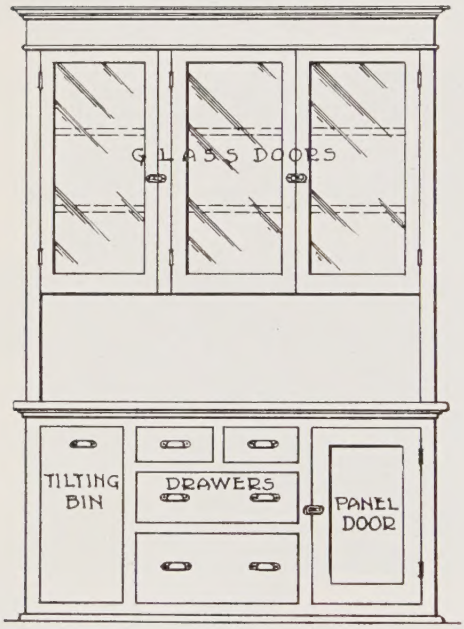

No. 3143

5 ft. wide, 18 in. deep, 7 ft. high.

Price ----------$47.50

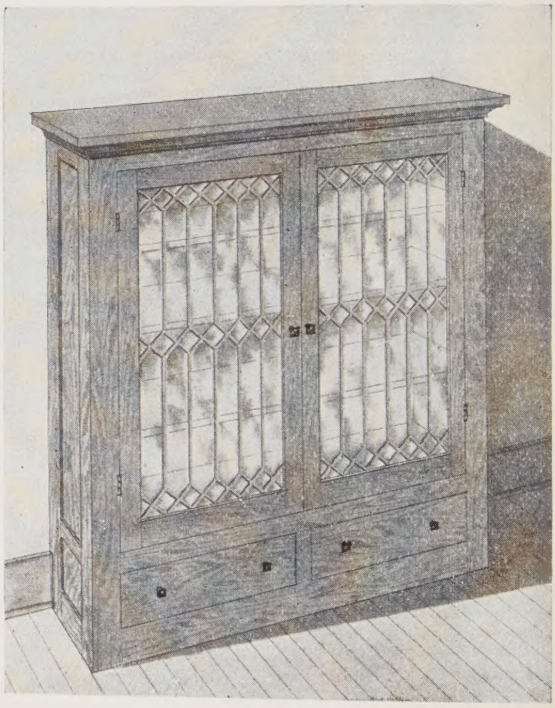

BOOK CASE

4 ft. wide, 4½ ft. high, 12 in. deep.

Leaded Glass Doors.

Price ----------$32.50

Prices shown are delivered at your station in connection with car load orders.

Building Papers, Insulation Paper, Rubber Roofing, Felts

TARRED FELT

No. 1, per 100 sq. ft. $0.75
No. 2, per 100 sq. ft. ..... .50
No. 3, per 100 sq. ft. ..... .45

WALL BOARDS

CHAMPION BRAND. A good, low-priced Wall Board. Linseed Oil coated both sides. This board gives good results when used as a back plaster or under siding. Furnished in following sizes:
Widths: 32 and 48 inches.
Lengths: 7, 8, 9, 10, 12 and 14 ft.
About one-eighth of an inch thick.
Price per 1000 sq. ft. $30.00

WALDORF BRAND. For walls and ceilings in all kinds of houses. A very high grade article. Furnished in following sizes:
Widths: 32 and 48 inches.
Lengths: 4, 6, 7, 8, 9, 10, 12 and 14 ft.
About three-sixteenths of an inch thick.
Price per 1000 sq. ft. $50.00

NORTH STAR BRAND. Made from Wood Fibre Sulphite. Linseed oil process. Superior to all wood fibre wall boards. Extra high grade quality. Furnished in following sizes.
Widths: 32 and 48 inches.
Lengths: 4, 6, 8, 10, 12 and 14 ft.
About three-sixteenths of an inch thick.
Price per 1000 sq. ft. $50.00

RUBBER ROOFING

1 Ply, per square, 108 sq. ft. Roll $1.75
2 Ply, per square, 108 sq. ft. Roll 2.25
3 Ply, per square, 108 sq. ft. Roll 2.65

SANDED ROOFING

1 Ply, per square, 108 sq. ft. Roll $1.50
2 Ply, per square, 108 sq, ft. Roll 2.25
3 Ply, per square, 108 sq. ft. Roll 2.65

WATERPROOF BUILDING PAPER

1 Ply, 500 sq. ft. Roll $1.90
1 Ply, 1000 sq. ft. Roll 3.75
2 Ply, 500 sq. ft. Roll 2.75
2 Ply, 1000 sq. ft. Roll 5.25
3 Ply, 500 sq. ft. Roll 4.00
3 Ply, 1000 sq, ft. Roll 7.25

DEADENING FELT

¾ lb. to sq. yd., 450 sq. ft. Roll $2.25
[illegible] lb. to sq. yd., 450 sq. ft. Roll 3.00
[illegible] lb. to sq. yd., 450 sq. ft. Foll 4.50
[illegible] lbs. to sq. yd., 450 sq. ft. Roll 6.00

LINOFELT

No. 2 retted ¼ in. thick, 200 sq. ft. Roll $9.00
No. 5 Natural, ¼ in. thick, 200 sq. ft. Roll 7.00

RED OR GRAY ROSIN SIZED SHEATHING PAPER

17 lb. roll, 500 sq. ft. $0.85
20 lb. roll, 500 sq. ft. ..... .90
25 lb. roll, 500 sq. ft. 1.15
30 lb. roll, 500 sq. ft. 1.40
35 lb. roll, 500 sq. ft. 1.60

THREADED FELT

Rolls of 500 sq. ft. $2.35

ASBESTOS BUILDING PAPER

6 lbs. per 100 sq. ft., 1666 sq. ft. per roll.
10 lbs. per 100 sq. ft., 1000 sq. ft. per roll.
14 lbs. per 100 sq. ft., 728 sq. ft. per roll.
21 lbs. per 100 sq. ft., 430 sq. ft. per roll.
30 lbs. per 100 sq. ft., 333 sq. ft. per roll.
Prices quoted on request.

SHEATHING AND INSULATING PAPER

500 sq. ft. rolls $2.50

FIBRO-FELT

Plain or Flanged

¼ inch, per 100 sq. ft. $4.25
½ inch, per 100 sq. ft. 5.75

FLAXLINUM

¼ inch, per 100 sq. ft. $4.25
½ inch, per 100 sq. ft. 5.75

"LUMBER WAS ALL RIGHT"

Grelland, N. D., May 20, 1915.
Contractors Lumber Supply Co.,
Seattle, Wash.
Gentlemen:
I have received and unloaded Car No. 102922 and have notified my bank to settle with you. The lumber was all right.
One of my neighbors, Mr. R. Emerson, is thinking of building a barn. You might write to him. He was here and looked at my lumber, and he thought it was very fine.
Yours truly,
GILBERT JACOBSON.

ABOVE PRICES SUBJECT TO CHANGE WITHOUT NOTICE

Prices shown are delivered at your station in connection with car load orders.

INDEX

Page

A

Art Glass ---------- 81

B

Baluster Stock ---------- 86
Balusters—Porch ---------- 86
" Stair ---------- 86
Barns ----------69-75
Barn Sash ---------- 84
Base ---------- 86
Base Shoe ---------- 86
Base Moulding ---------- 86
Beam Ceilings ---------- 92
Building Papers ---------- 95
Buffets ---------- 93

C

Cellar Sash ---------- 84
China Closet Doors---------- 79
Chicken Houses ---------- 68
Colonnades ---------- 91
Corn Cribs ---------- 68
Cottage Windows ---------- 82
Cupboards ---------- 94
Cupboard Doors ---------- 79

D

Deadening Felt ---------- 95
Doors—Front ----------76-78
" Inside ---------- 78
" China Closet ---------- 79
" Cupboard ---------- 79
" French ---------- 79
" Screen ---------- 80
" Mirror ---------- 78
" Frames ---------- 88
" Trim ---------- 89
Drawers ---------- 92

E

Embossed Moulding ---------- 85

F

Flour Bins ---------- 79
Frames—Window ---------- 88
" Door ---------- 88
" Gable ---------- 88
Free Plan Offer ---------- 6
French Doors ---------- 79
" Windows ---------- 79
Front Doors ----------76-78

G

Gable Sash and Frames---------- 88
Granary ---------- 68

Page

H

Hog House ---------- 68
House Plans ----------10-67
" 501—The Spokane ---------- 13
" 507—The Yakima ---------- 15
" 514—The Wenatchee ---------- 65
" 517—The Tacoma ---------- 61
" 524—The Chehalis ---------- 26
" 528—The Olympia ---------- 33
" 602—The Madison ---------- 67
" 603—The Keokuk ---------- 66
" 606—The Lewiston ---------- 51
" 609—The Shoshone ---------- 52
" 610—The Fairhaven ---------- 53
" 611—The Mitchell ---------- 34
" 615—The Columbia ---------- 47
" 619—The Glenwood ---------- 35
" 623—The Ogden ---------- 43
" 626—The Buena Vista---------- 45
" 627—The Yosemite ---------- 49
" 630—The Humboldt ---------- 48
" 631—The Riverton ---------- 67
" 633—The Pukwana ---------- 46
" 636—The Cheyenne ---------- 42
" 639—The Aberdeen ---------- 44
" 640—The Ingleside ---------- 54
" 641—The Livingston ---------- 60
" 646—The Missoula ---------- 59
" 649—The Wichita ---------- 58
" 650—The Ravenna ---------- 57
" 651—The Aurora ---------- 55
" 653—The Pocatello ---------- 40
" 656—The Christiania ---------- 39
" 660—The Longmont ---------- 38
" 661—The Casselton ---------- 41
" 663—The Kadoka ---------- 56
" 664—The Grant ---------- 37
" 669—The Fargo ---------- 36
" 672—The Montrose ---------- 14
" 675—The Glenfield ---------- 32
" 679—The Helena ---------- 31
" 680—The Winona ---------- 25
" 681—The Idaho ---------- 27
" 683—The New Rockford 30
" 690—The Lakeside ---------- 24
" 694—The Jackson ---------- 29
" 705—The Cascade ---------- 17
" 712—The Roanoke ---------- 10
" 722—The Alameda ---------- 21
" 725—The Hollywood ---------- 23
" 732—The Hermosa ---------- 22
" 735—The Coronado ---------- 16
" 742—The Magnolia ---------- 19
" 745—The Alexandria ---------- 11
" 762—The Shasta ---------- 20
" 848—The Corona ---------- 12
" 858—The Arvada ---------- 28
" 868—The Ivanhoe ---------- 50
" 878—The Pomona ---------- 62
" 888—The Fallon ---------- 63
" 898—The Seattle ---------- 64

Page

I

Inside Doors ---------- 78
Ironing Boards ---------- 79

L

Leaded Glass ---------- 81
Linofelt ---------- 95

M

Maple Flooring ---------- 87
Medicine Cabinet ---------- 92
Mouldings—All Kinds ----------85-86

O

Oak Flooring ---------- 87

P

Plate Rail ---------- 86
Porch Balusters ---------- 86
" Rail ---------- 86
" Columns ---------- 88
" Newels ---------- 88
Panel Wainscoting ---------- 89

Q

Queen Anne Windows---------- 80

R

Roofing—Rubber ---------- 95
" Papers ---------- 95

S

Sash—Barn ---------- 84
" Cellar ---------- 84
" Gable ---------- 88
" Cottage ---------- 82
" Storm ---------- 84
Screen Doors ---------- 80
Sideboards ---------- 92
Special Plans ---------- 7
Stair Balusters ---------- 86
" Newels ---------- 90
" Rail ---------- 90
Starting Step and Riser---------- 90
Storm Sash ---------- 84

T

Tar Felt ---------- 95
Terms ---------- 3-4
Threaded Felt ---------- 95
Transoms ---------- 84

V

Veneer Panels ---------- 89

W

Wall Board ---------- [illegible]
Windows— 2-Light ---------- [illegible]
" 4-Light ---------- [illegible]
" 8-Light ---------- [illegible]
" 12-Light ---------- [illegible]
" Cottage ---------- [illegible]
" French ---------- [illegible]
" Queen Anne ---------- 80
" Frames ---------- 88
" Trim ---------- 89